ale!
!
sitions!
chases!
Prices!
e rarest
as enu-
offered.
NGESES!
.....$11.00
..... 11.75
..... 11.75
..... 9.50
..... 8.00
..... 11.75
..... 10.00
KAZAKS!
.....$13.00
..... 11.50
..... 11.75
..... 12.00
..... 11.75
RES!
.....$35.00
..... 37.50
..... 33.00
MOSULS!
.....$8.00
..... 8.25
..... 12.00
rices!
$5.00 UP!
ts, china closets,
e closed out at
sification goes at
.....$ 8.75
..... 13.50
..... 18.50
..... 32.50
this sale. Come out
rnishings will surprise
money.
nports, $33 Up!
genuine mahogany
ona, genuine leather
ed, beautifully hand
finest examples of highest
line displayed anywhere.
NGS, $1.50 UP!
es included in this
ions of the world's
rices!
$8.75!
DISTANCE
HONES
RTMENTS,
RDS 1900

The Chicago Daily Tribune.

VOLUME LXVII.—NO. 245. MONDAY, OCTOBER 12, 1908—EIGHTEEN PAGES. ★ PRICE TWO CENTS.

NEW PARLIAMENT LOOKS FOR PEACE.

British Legislature Convenes Today and Announcement of Balkan Settlement May Be Made.

RIOTING IN MONTENEGRO.

Belgrade Ministry Totters and a Run On Banks Is Caused by Possibilities of National Clash.

BULLETIN.

CETTINJE, Oct. 11.—During a demonstration in the streets today a band of rioters tore the coat of arms from the Austrian consulate.

KING ACTS IN CRISIS.

LONDON, Oct. 11.—There has been unusual activity at Buckingham palace today, to which the king returned last evening, and at the British foreign office and the Russian embassy, where M. Iswolsky, the Russian foreign minister, is staying, the officials were busily engaged in an exchange of telegrams with the European capitals.

There also have been numerous exchanges of courtesies, the king and other members of the royal family and the cabinet ministers showing M. Iswolsky much attention. The Russian cabinet minister, accompanied by the Russian ambassador, Count Benkendorff, lunched with the prince and princess of Wales at Marlborough house, after which he was received by the king at Buckingham palace.

His majesty, previous to receiving M. Iswolsky, had long conversations with Sir Edward Grey, the secretary for foreign affairs, and Sir Charles Hardinge, the permanent under secretary of the foreign office, and thus he became fully acquainted with the government's views.

Calls Officials to Palace.

In fact, the king was so anxious to learn the progress of affairs that he had Sir Charles Hardinge to breakfast and Secretary Grey came in immediately afterward. When the Russian foreign minister arrived the king was enabled to discuss the subject with him along the same lines as those followed by Sir Edward in his conference with M. Iswolsky yesterday.

In the evening the Russian minister was the guest of honor at a dinner at the palace, where he had the opportunity again of seeing the British secretary as well as meeting the prime minister, Mr. Asquith, and several diplomatic representatives. These were social meetings, however, and did not advance the actual negotiations.

An official statement issued to the press at the close of the day's proceedings was as follows:

"An exchange of views has taken place between Sir Edward Grey and M. Iswolsky, representing Great Britain and Russia, respectively, which affords reasonable grounds for hoping that a solution will be found for the settlement of the pending questions."

Grey Receives Full Support.

Something definite doubtless will transpire before the close of another day. Secretary Grey will attend the cabinet meeting tomorrow morning and will formally acquaint his colleagues with the progress of the negotiations. This will be merely a formal proceeding, as Sir Edward not only has the fullest support of the government but also of the king and the whole nation. In every quarter confidence is expressed in his ability to reach a friendly settlement, and the policy he has adopted from the beginning of the crisis has received the unanimous indorsement of the government leaders, the newspapers, and all parties.

More favorable news from the Balkans, including the reported action of the Servian national assembly in voting against war, has further strengthened the belief that there will be no eruption.

SERVIAN MINISTRY FALLING.

BELGRADE, Oct. 12.—The fall of the Servian ministry is imminent and a coalition cabinet will be formed.

The Austrians are seizing two islands in the Drina river on the Serbo-Bosnian frontier.

A run on the Belgrade banks has been caused by the possibility of war with Austria. The national bank had to loan $1,500,000 to other banks.

After a secret session lasting for more than twenty-four hours the Narodna-Skupshtina, or national assembly, adjourned tonight without having arrived at any definite decision with regard to its action against Austria-Hungary. The assembly will meet again tomorrow and the session will be open to the public.

According to the most reliable information no vote was taken on the question at issue. The meeting was a stormy one and was interrupted by various recesses. War was demanded with Austria-Hungary, but the leaders of the war faction cooled down after Foreign Minister Milovanovics had made a long statement, in which he explained that one reason why hostilities were impossible was the scarcity of ammunition for the new batteries now being transported here, but which have been detained on the Austrian lines.

The leaders of all the parties complained secretly that the government's protest to the powers against the annexation of Bosnia and Herzegovina was not couched in sufficiently strong terms, but the foreign minister eventually succeeded in convincing the house of the correctness of the cabinet's attitude, and it is anticipated that tomorrow the assembly will adopt a vote of confidence in the government.

Take Spite Out on Commerce.

Thus for the moment the danger point in the Balkan crisis is passed, and Servia is expected to content herself temporarily by instituting a boycott against Austro-Hungarian commerce in the way of revenge. It was stated today that M. Milovanovics will shortly proceed to London, Paris, and Rome to lay Servia's claims before the powers. A representative of the French foreign office has arrived here on a special mission.

Despite the warlike language of the crown prince on Saturday, when he declared before the angered thousands who had gathered at the palace that he believed they all soon would be able to offer their lives in defense of the king and the fatherland, demonstrations in the streets are becoming less numerous and less serious, and apparently the peo-

(Continued on page 7, column 1.)

SUMMARY OF
The Daily Tribune.

MONDAY, OCTOBER 12, 1908.

THE WEATHER—

FORECAST—Generally fair Monday and probably Tuesday; winds shifting to southerly and increasing.

Sunrise, 5:56.
Sunset, 5:16.
Moonrise, 7:16.

CONDITIONS YESTERDAY.

Temperature, max. 60, min. 47, mean 54, normal for the day 56. Excess since Jan. 1, 866.
Precipitation for 24 hours to 7 p. m., 0. Excess since Jan. 1, 3.26 inches.
Wind, N., max. 30 miles an hour, at 9:25 a. m.
Relative humidity, 7 a. m. 73%, 7 p. m. 59%.
Barometer, sea level, 7 a. m. 30.17, 7 p. m. 30.26.

TELEPHONE CENTRAL 100

For the convenience of its patrons The Tribune will deliver orders for taxicabs through its telephone, Central 100.

FOREIGN.

Two Americans in world race escape death in 4,000 foot balloon fall in Germany when envelope spreads out as parachute and checks descent. Page 1.

New British parliament which meets today expects government to announce settlement of Balkan question. Page 1.

LOCAL.

Episcopal rector announces that he is writing a cycle of plays and has finished one. Page 1.

Strong circumstantial evidence found against Luman Mann, accused of murder, but friends said they could prove his innocence. Page 1.

Scientific tests prove Chicago smoke three times as thick as London's. Page 8.

Northern Life Insurance company directors meet today following attack on management of Secretary Cole. Page 10.

South Chicagoans dedicate Drake Memorial fountain. Page 10.

Jews open harvest festival on Sacred Heart seminary grounds. Page 11.

SPORTING.

Cubs win second of world's series games with Detroit Tigers by score of 6 to 1; Tinker's home run drive in eighth turns tide. Page 1.

More than 4,000 fans at Auditorium to see THE TRIBUNE'S electric baseball returns. Page 4.

White Sox barnstormers defeat Gunthers by score of 4 to 3. Page 12.

Football game between Maroons and Indiana shows Maroons need strengthening in line. Page 12.

Rudolph Spreckels joins reformers who intend, through next legislature, to stop racing on coast. Page 12.

Coach Stagg suspects Illinois team is playing "possum" in early games. Page 12.

O'Connells won from Sarsfields in Gaelic game. Page 12.

DOMESTIC.

"Honest John" Kelly knocks out John J. McGraw, Giants' captain, on a New York sidewalk. Page 4.

J. Oliver Curwood, writer, said to have been murdered by Canadian Indians. Page 4.

Edison says aeroplanes are failure except as experiments in teaching real way to fly. Page 5.

The Rev. Dr. Crafts of international reform bureau predicts Theodore Roosevelt will be president of world, with capital at The Hague. Page 7.

Booker T. Washington says Tuskegee endowment of $1,500,000 should be doubled and demand for graduates exceeds supply fivefold. Page 13.

Tuberculosis congress announces award for best methods of prevention, women taking high prizes. Page 13.

E. H. Harriman pledges $14,000,000 for electrification of Erie's suburban trains in New Jersey. Page 13.

POLITICAL.

George E. Cole, president of Legislative Voters' league, scores republicans and democrats in announcing his intention to vote for prohibitionists. Page 6.

Congressman Charles N. Fowler calls Bryan's scheme for insurance of bank deposits "rankest demagogy." Page 6.

Kern and Wayman denounced by Baptist pastor. Page 6.

NEW YORK.

Jews meet to give their million population organized force in public affairs. Page 7.

Customs appraisers uphold Chicago ruling as to duty on gun locks. Page 7.

TRADE AND INDUSTRY.

Local commercial. Page 14.
Local financial. Page 14.

MOVEMENTS OF OCEAN STEAMSHIPS.

Arrived.	Port.
BOHEMIAN	Liverpool.
CALEDONIA	New York.
FRIESLAND	Philadelphia.
HIBERNIAN	Montreal
MONTROSE	London.
ROTTERDAM	New York.
ST. PAUL	Southampton.
TUNISIAN	Liverpool.
Sailed.	**Port.**
IBERIAN	Boston.
LAURENTIAN	Halifax.
REPUBLIC	Queenstown.
THEMISTOCLES	New York.
ULTONIA	Gibraltar.

WIRELESS REPORTS.

CHICAGO	Off Havre	Due Mon. p. m.
COLUMBIA	Moville.	
K. P. WILHELM	Off Plymouth	Due Mon. a. m.
VADERLAND	Off Dover	Due Mon. p. m.
W. GROSSE	Off Sandy Hook.	Due Wed. a. m.
MINNEHAHA	Off Sandy Hook.	Due Mon. a. m.
VERONA	Off Sandy Hook.	Due Tues. a. m.

AUDITORIUM TODAY
GAME CALLED AT 2 P. M.
Reproduction of Every Play in the Third Game World's Championship Series
Cubs
vs.
Tigers
Tribune Electrical Baseball Board
Benefit
Tribune Hospital Fund
Seats on Sale, Box Office Auditorium and 320 Tribune Bldg.
Seats reserved by telephone (Central 100) must be called for not later than 11:30 a. m. today.
Admission 25c & 50c, Box Seats $1
Tomorrow's Game Will Be Shown at Auditorium.
Detroit winning today or tomorrow, Wednesday's game will be reproduced at Orchestra Hall. Seats now on sale Orchestra Hall box office. If no game, money will be refunded Wednesday.

CONFESSION BY MANN EXPECTED.

Police Think Prisoner Accused of Strangling Woman to Death Breaking Down Fast.

NEW EVIDENCE IS FOUND.

Suspect Identified as Buyer of Rope and Possessor of Key to Mrs. Thompson's Room.

New discoveries of strong circumstantial evidence against Luman C. Mann of Oak Park cause the police to believe he will break down and confess that he strangled Mrs. Fannie Gilliman Thompson to death on or before July 1 last. The new links in the chain of evidence against Mann are these:

He was identified as the purchaser of a piece of rope similar to that with which Mrs. Thompson was strangled.

A key found in his possession was said by Mrs. Hamilton to be one which she gave to the mysterious "Mr. Raymond," who registered at her rooming house with Mrs. Thompson. It fits the door of the room in which the woman was strangled.

Handwriting on postal cards sent by Mann to his former wife was declared to be identical with "Raymond's" handwriting on register at rooming house.

Near Breakdown, Police Say.

Inspector Wheeler late at night said Mann showed signs of breaking down and may make a confession this morning. The police said Mann was a constant user of cocaine and they believe he will soon break down if deprived of the drug.

It was reported to Inspector Wheeler that several months previous to the murder Mann took Mrs. Thompson to a place in Clark street where they both smoked opium.

Friends of Mann and members of his family continue firm in their belief that he is innocent. One young woman said she can swear to an alibi for him—and will do so if necessary.

Mann will be arraigned this morning before Judge Gemmell in the Harrison street court.

Woman's Tip Led to Arrest.

It was learned that the information which led to Mann's arrest came indirectly from his divorced wife and her sister, who told the police of statements Mann had made to them the day before the murder.

"He told us a woman who had a lot of money wanted to marry him," said Miss Irene Shanks, sometimes known as Irene Sakan, his one time sister-in-law. "He said she had promised him half of the money, and that he would get all of it if he had to choke it out of her."

The statement, according to the police, was made by Mann in Riverview park on June 27, while Mann sat drinking in a restaurant with his former wife, who now calls herself Maude Sakan, and her sister, Irene.

Women have played a considerable part in the life of young Mann, and last night at Harrison street police station he discussed them, including even Miss Daisy Potts, 1719 North Sawyer avenue, to whom he said he is engaged to be married.

Denies Knowing Mrs. Thompson.

Under the closest questioning he would not admit that he ever saw or met Fannie Gilmore Thompson.

"Never saw her or heard of her until she was murdered," he insisted. "Then I noticed it because the papers stated that she worked for us in Oak Park."

"Were you in Chicago while she worked in Oak Park?" he was asked.

"I was not," he replied. "I left Chicago at 11:55 p. m. on the last Sunday night in January, 1907, and did not return until May 15, 1908."

Mrs. Thompson was working as a domestic for Mann's parents at Oak Park during July, 1907.

"Did you come back to Chicago at any time during that interval?" he was asked.

"I did not. During the warm months of that time I worked at guessing weights at Coney Island and lived on the island at 11 Kester court."

"What did you do during that time in New York that you did not spend on Coney Island?"

"O, I hung about the cigar store of the Metropole hotel and for a while made a book on the races."

Fears Loss of Fiancee.

In Mann's possession there was found a woman's watch bearing the initials "D. P."

"Those are the initials of Daisy Potts," explained Mann. "She's the only woman I ever really cared about. We were going to get married, but I suppose I'll lose her now. I turned straight for her and went to work and I thought everything would be all right. If I've lost her I've probably lost my job, too."

As the train that carried Mann into Chicago a prisoner drew into the depot Mann whispered to a negro porter on the car, "Tell Minnie that the white coon is locked up in Chicago charged with murder."

"Whom did you mean when you sent that message," he was asked in the interview.

"I meant Minnie Jackson, a negress living in New York," he replied.

"She was in trouble there once and when she was accused of stealing $1.500 from a senator's son and fined $75 I paid her fine."

"Do you think she will help you?"

"I don't know, but I want her to hear about my trouble."

Tells of Woman with Jewelry.

"Where were you on the day you are accused of going to the rooming house with Mrs. Thompson?" was the next query.

"I slept the night before at my mother's house in Oak Park and did not leave my bed on the day you mention until shortly after noon. I went directly from my house to Riverview park, where I was employed on the weighing machines. I opened the first machine near the restaurant and worked there until 4 o'clock and then opened the machine by the Casino and worked there until 8 o'clock.

"Just about that time I noticed my wife standing in the crowd with her sister, Irene. I called them over and we talked for awhile, and then we all had some drinks. I told her I wanted to get rid of her because a woman with a lot of jewelry and money wanted to marry me and that I would get half of what she had. I also told her I would get all of it if I could."

"Did you mean Mrs. Thompson?"

"No, I never saw Mrs. Thompson. I meant

(Continued on page 5, column 2.)

SOME SCHEMES FOR STIMULATING INTEREST IN THE CAMPAIGN.

This might draw the crowds.

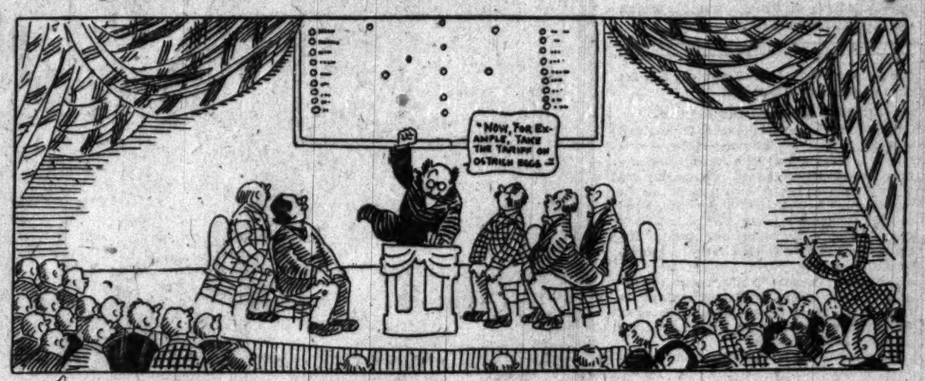

An electrical board showing the progress of the ball games would get the voters out.

If Mr. Taft wore a ball costume and illustrated Mr. Bryan's record by a switchboard it would be a great drawing card.

2 ESCAPE IN 4,000 FOOT FALL

U. S. Aeronauts Saved After a Thrilling Descent in Germany.

BALLOON TURNS PARACHUTE.

Torn Envelope Spreads Out as World Racers Face Death.

BERLIN, Oct. 11.—The international balloon race, which started today from the suburb of Schmargendorf, was the occasion of a thrilling accident, two American aeronauts having a miraculous escape from death.

The American balloon Conqueror, having on board A. Holland Forbes and Augustus Post of New York, less than two minutes after the start burst at an altitude of 4,000 feet. For 2,000 feet it shot down like a bullet and then the torn silk assumed the shape of a parachute and the rapidity of the descent was checked. Coming close to the earth, the basket crashed into the roof of a house, but the men sustained only slight injuries.

The race, in which twenty-three balloons, representing Great Britain, France, Germany, the United States, Switzerland, Italy, Belgium, and Spain, participated, started at 3 p. m. in the presence of 80,000 spectators. Amid the strains of "America" and cheers the first balloon was sent away. It was the America II., under command of James C. McCoy, who was accompanied by Lieut. Voghmann.

Thousands Stand as if Petrified.

The second batch of eight balloons was led by Forbes and Post in the Conqueror, which was started with some difficulty owing to a gusty wind and too much ballast. But eventually it shot up and reached a high altitude in an incredibly short period, the basket swaying violently. A cry of horror arose from the spectators when they saw the silk collapse and they shouted, "The balloon is ripping up."

The thousands of people looked up and stood for a moment as if petrified. Then some turned away, fainting as they saw the balloon falling. At the same time showers of sand and appurtenances of the balloon shot downward, and then daylight was seen through the envelope, great ragged edges of the silk showing on either side.

"They are killed" went in a hushed whisper through the crowd. Shortly the remainder of the envelope appeared to take first a triangular shape, and then it was transformed into a sort of parachute at the top of the net.

It came down slower and slower, meanwhile being swept by the wind far to the southeast. Finally it disappeared from view behind a block of houses. The suspense among the crowd was terrible. But a few minutes later a telephnoe message was received from Friedenau which announced that the men had not been seriously injured. A great sigh of relief went up among the people, who threw their hats in the air for joy.

Babe Snatched from Death.

Forbes, who appeared to be little the worse for his experience, gave an account of the accident.

"We had some difficulty," he said, "in getting away, but once we left the ground everything seemed to be right. We mounted almost perpendicularly to an altitude of 4,000 feet. As I looked at the recording instrument to make a note of the altitude, I heard a peculiar swish and said to Post, 'that sounds dangerous.' Immediately I saw that the envelope was rapidly deflating, the gas escaping in clouds. Instantly I threw the appendix clear of the basket and the ropes and cut the ropes attached to the thirty-nine bags of sand hanging around the basket.

"Post threw over everything portable. We could see, however, that we were falling more rapidly than some of the ejected articles. Later we observed one bag of sand fall into a baby carriage, which was smashed, but fortunately the nurse snatched out the baby and saved its life.

"Both of us sprang up and held onto the ring above, hoping in this way to avoid the crash. Above us could be seen the envelope gradually spreading out. We continued to fall with terrific speed until a sort of parachute had been formed and then we knew that unless a further mishap occurred we probably would be saved from death.

Crash Into Room, Scaring Inmate.

"Our speed did not decrease as much as we should have liked and we were still moving at a rapid pace when we reached the tops of the high houses in the streets. We passed over one roof, almost touching it, and still holding on to the ring. We avoided the next block, but finally struck the mansard roof of a house in the block adjoining and the net and envelope fell to the opposite side. The basket crashed against the tiles and went partly through into an occupied room. The man in the room was terrified, but recovering himself assisted us to the roof, down through the skylight and to the street below."

Mr. Forbes is a recent recruit in the ranks of skilled aeronauts and his experience in the air has been acquired in the last year. Mr. Post is secretary of the Aero Club of America. He is a member of the banking firm of E. D. Sheppard & Co. of New York.

This is the third international balloon cup race for the James Gordon Bennett trophy. The first was held at Paris in 1906 and was won by Lieut. Frank P. Lahm of the United States cavalry, by a flight of 402 miles. The second started from St. Louis in October, 1907. It was won by the German balloon Pommern piloted by Oscar Erbsloch. The Bennett trophy is valued at $2,500, and the conditions call for the longest single flight, measured on an airline. The cup must be defended by the winner at an international contest held the following year and it must be won three times in succession before passing to a permanent holder.

Wrights Make Good in France.

[BY CABLE TO THE CHICAGO TRIBUNE.]

PARIS, Oct. 11.—The Wellier committee has decided to accept the flights of Wilbur Wright at Le Mans as satisfactory to their contract. The committee will pay forthwith $50,000 for the French patents to the aeroplane and a like sum a month hence, after Mr. Wright has taught three pilots, chosen by the syndicate, how to run the machine.

OAK PARK'S SACRIFICE TO ART.

Critics Call Village Band Shell Canker on Town's Beauty, So It Must Go.

Oak Park is to become a "village artistic," and the first step in this direction will be the tearing down or remodeling of the band shell which now decorates the place. The weather beaten police and fire boxes also must go. This is art's dictation—in other words, the verdict of the Fine Arts society, an organization in the village.

A group of artists of the suburb noticed these two cankers on the beauty of the town while on an auto trip last week and immediately decided to organize and eliminate them. Painters, sculptors, and poets will be welcomed as members.

The officers elected at the initial meeting were Charles White Jr., president; R. W. Book, vice president, and H. Neil, secretary.

CYCLE OF PLAYS BY RECTOR

Completion of First Drama Announced by Rev. Henry Knott.

CALLED "THE REVELATION."

Object Is to Teach Certainty of Divine Law of Compensation.

Interest was aroused in All Saints' Episcopal church at Ravenswood at the morning service when the Rev. Henry Knott announced that he was writing a cycle of plays dealing with the cardinal virtues and their opposite sins. The first play, called "The Revelation," is finished. Its action embodies the great law of compensation—"Whatsoever a man sows, that shall he also reap."

"The next play," said Dr. Knott, "is a virtual poem of contrasts—the exceeding sinfulness of sin o'ershadowed by divine love and the tender merciful grace of him who came that we might have life. Other plays will follow at stated intervals, all uplifting, teaching, compelling as my poor brain and hungry heart can make them.

"The people are ready and willing to patronize good plays. They are also hungry for teachings that are in harmony with the will of God concerning his children. The theater will always be with us, therefore let us as Christians strive to make it worthy of its noble purpose."

Commends "The Tribune's" Efforts.

The clergyman took occasion to speak of the stage and its influence and commended the efforts of THE TRIBUNE in its fight to abolish unclean burlesque shows.

"The fact is beyond argument or question," he said, "that the theater when used for a noble purpose, to express the morals and precepts of our complex human life, is a power for good so great that when thoughtful men or women take it into consideration they must be amazed by the opportunity for evolutional advancement in all that makes for culture, education, social and individual uplift, dramatic presentation for the average mind, which learns quickest through the objective.

"This was recognized thousands of years ago. The rites of the ancient Hebrews were in dramatic form, the temple exercises being symbolic of the truth intended to be impressed upon the worshiper. The teaching of the church in later times was also presented in dramatic form, even some of the most sacred facts of our Lord's life.

Mass a Religious Drama.

"The passion play of Oberammergau is a later result of these old miracle plays. Then we have a mass as the highest product of dramatic teaching. What is more impressive than this beautiful embodiment of divine love and compassion? The stately church with its radiant windows through which the sun weaves chaplets of rosy light for the solemn scene, the o'ervaulting arch of masonry as hands joined in everlasting prayer, the vast throng of kneeling worshipers, the high altar resplendent in precious stones and gleaming embroidered fabric, the rich robed priest, the uplifted golden chalice, the tinkling bell which brings as miracle a hush upon the kneeling throng who worship there before the Lord their God! Is not this dramatic? It is the apotheosis of human yearning of prayer, of praise in the concrete.

"A good play enshrining a great moral of a law of God will reach millions of people, while a sermon will only touch a prescribed few."

HOMER BY TINKER GIVES CUBS GAME.

Mighty Hit Into the Bleachers Starts Batting Rally Which Beats Detroit Tigers, 6-1.

ENDS WAR OF PITCHERS.

First Seven Innings Sees Only One Single by the West Siders and Three by Their Foes.

ATTENDANCE AND RECEIPTS.
(Second game.)

Attendance	17,760
Gross receipts	$36,927.00
Players' share	14,540.58
Club owners' share	4,846.86
National commission	2,692.70

TOTALS FOR TWO GAMES.

Attendance	28,579
Gross receipts	$43,400
Players' share	23,438
Club owners' share	7,813
National commission	4,340

The total attendance for the first two games last fall was 46,978, and the gross receipts $55,592.

BY I. E. SANBORN.

One blow from Joseph B. Tinker's "toothpick" bat put a compound fracture in one of the most magnificent pitchers' battles ever seen in Chicago, won the second game of the world's series from Detroit's Tigers yesterday, and gave Chicago's Cubs practical assurance of their second consecutive world's pennant.

That terrific, breadwinning blow was struck by the crack shortstopper early in the eighth inning and resulted in one of Tinker's justly renowned home runs, breaking the back of "Wild Bill" Donovan, who was tangled up in a sensational hurling contest with Orval Overall, and was in fair way, apparently, to get an indefinite even break with the giant Californian. It was all that was needed to give Chicago a quitclaim deed to the game, and it precipitated a rout which did not end until the Cubs had made the winning end of the final score of 6 to 1.

Batters Helpless Seven Innings.

For seven whirlwind innings the west side crowd of nearly 18,000 rooters was kept gasping in open mouthed wonder at the wonderful exhibition of pitching which was being given by those two stars of the slab. To every appearance each of them had everything in his repertory that any twirler ever had and something to spare. The most dependable sluggers of both teams looked as helpless as soap bubbles in a gale of wind before the terrific speed and rapid succession of varied curves and shoots.

Overall and Donovan were going like high speed guns and with the same deadly accuracy and effect, but with a noiseless attachment, for only occasionally did even a crack of the bat break the steady succession of strikes. The rooters were beginning to cheer both pitchers almost impartially, and to realize that the first team which could squeeze over a tally would win out.

In every way the contest was in direct contrast to the crazy battle of the day before in Detroit. Conditions were as nearly perfect as possible and the slabmen instead of the batsmen were apparently masters of the situation.

Two Down Before Rally.

The Cubs had had two men on first base and none had reached second off Donovan, while the Tigers three times had pushed runners within striking distance of the plate and four times had reached first base.

That was the dazzling retrospect which existed when the Cubs went to bat for the eighth time.

Donovan began the round in the familiar way by striking out Steinfeldt for the second time. Artie Hofman dropped a little bunt along the third base line and raced madly to first in safety while Schaefer was fielding the ball for a belated wild throw. Only a daring stab by Bossman prevented that throw from shooting past first base into the grand stand and giving the Cubs the game.

Then came Joseph and his truncated broomstick, sometimes denominated bat. Twice before in the day that slender stick of polished hickory had soaked the ball hard, but without result other than to give his opponents a couple of swell fielding chances. This time Tinker turned loose the bat at a waist high ball which was so close in that he had to step back from the plate. Meeting it squarely, the shortstopper sent the ball soaring on the wings of the wind out into the cavernous blue depths of right field.

Cobb Stopped by Fence.

Cobb started with the crack of the bat in pursuit, and without the aid of a telescope managed to sight the flying missile, a couple of miles high as it was. He chased it back, then back some more, until the fence in front of the right field stand prevented his going farther. He could only stand helplessly in front of the screen and watch the ball sail fatefully over into the scattered bunch of spectators, who welcomed it like a long lost only son.

Instantly the crowd found the voice which had been kept to perfunctory tones by the brilliancy of the pitched battle it was watching. As that ball disappeared outside the inclosure to be snapped up by some lucky souvenir hunter, a terrific paroxysm of yelling shattered the air for miles around and continued unabated while Tinker glided around the bases at leisure, pushing the lanky "Circus Solly" ahead of him across the plate.

That was all that was necessary to win that game. Every one knew it without being told or stopping to think, and there was a period when the most clamlike rooter lost all control of himself and turned loose into the air everything that was not nailed down or buttoned or sewed tight to something else.

Jennings' Protest in Vain.

Gone and forgotten in the joy of the instant was the memory of the sensational battle of twirlers. The Cubs were twice victors and halfway on the road to the

SCORE OF CUBS' SECOND VICTORY OVER TIGERS.

DETROIT.	AB	R	BH	TB	SB	SH	SB	PO	A	E
McIntyre, lf	4	0	0	0	0	0	0	2	0	0
O'Leary, ss	3	0	0	0	0	0	0	1	1	0
*Jones	0	1	0	0	1	0	0	0	0	0
Crawford, cf	4	0	0	0	0	0	0	4	0	0
Cobb, rf	4	0	1	1	0	0	0	1	0	0
Rossman, 1b	4	0	0	0	0	0	0	8	1	0
Schaefer, 3b	3	0	2	2	0	0	0	0	1	0
Schmidt, c	3	0	1	1	0	0	0	7	0	0
Downs, 2b	2	0	0	0	1	0	0	0	4	0
Donovan, p	2	0	0	0	0	0	1	0	1	1
Totals	29	1	4	4	2	1	0	24	8	1

*Batted for O'Leary in ninth.

CHICAGO.	AB	R	BH	TB	SB	SH	SB	PO	A	E
Sheckard, lf	4	1	1	1	0	0	1	2	0	0
Evers, 2b	4	1	1	1	0	0	1	1	6	0
Schulte, rf	4	1	1	3	0	0	0	1	0	0
Chance, 1b	3	0	0	0	1	0	1	12	0	1
Steinfeldt, 3b	4	0	0	0	0	0	0	1	1	0
Hofman, cf	3	1	1	1	0	0	0	0	0	0
Tinker, ss	3	1	1	4	0	0	0	2	3	0
Kling, c	3	1	1	2	0	0	0	8	0	0
Overall, p	3	0	1	1	0	0	0	0	3	1
Totals	31	6	7	13	1	0	3	27	13	3

DETROIT.....0 0 0 0 0 0 0 0 0 — 1
CHICAGO.....0 0 0 0 0 0 0 0 6 X — 6

Two base hit—Kling. Three base hit—Schulte. Home run—Tinker. Struck out—By Donovan, Schulte, Hofman, Kling (2), Steinfeldt (2), Chance; by Overall, McIntyre (2), O'Leary, Donovan (2). Double plays—Downs-O'Leary-Rossman; Tinker-Chance. Wild pitch—Donovan. Time—1:23. Umpires—Klem and Connolly.

world's record of winning two consecutive world's pennants.

Realising the hopelessness of the situation, Manager Jennings immediately raised the point that the existence of temporary fences inside the stands to keep back the overflow crowd, and the fact that ground rules made hits into the crowd good for two bases only, cut that drive of Tinker's down to two bases instead of a home run.

Vigorously the Tiger manager argued and protested to Umpire Klem in the hope of gaining a verdict which would send Tinker back to second and Hofman back to third, thereby giving Donovan back the game that was lost. But Klem had seen home runs go over that screen before and Jennings quickly realized he was pleading a lost cause.

Donovan Loses His Power.

While this argument was going on Donovan, confronted with sudden downfall, lost much of his effectiveness and his terrific speed with it.

But Chance's men abated nothing from their stride, and Kling followed that home run smash with another of similar dimensions into left field. As if to illustrate and emphasize the point raised by Manager Jennings, that drive by Kling sailed into the overflow back of the temporary fence in left field. That constituted a two bagger only and increased the confusion of the visitors.

Overall rapped a hot bounder which Donovan broke down sufficiently to enable him to retire his rival at first, but Kling ran to third on it. Then Sheckard completed the routing of the Tiger army by driving a single into center, putting Kling across the plate with the third run.

All of Tigers Weaken.

The Tigers went off their feet altogether and for several minutes were pressed in pursuit so hard that they looked like veritable minor leaguers. First Sheckard stole second, despite the fact Schmidt handed the ball to Downs in time to get him. Then Evers stood both Schmidt and Donovan on their heads by dropping a little bunt half way between them and beating it out. That put Sheckard on third and while the Tigers were woolgathering the Trojan sneaked down to second with mocking laughter cackling in his wake. Schulte combed a liner straight out over left center to the barrier which held back the crowd, and scored Sheckard and Evers with it, while he reached third himself.

Broken in spirit, Donovan let loose a wild pitch, which permitted Schulte to saunter home with the sixth and last run, then passed Chance, who again showed up the visitors' wabbly defense by stealing second. Schmidt's belated throw sailed into center, but the Cub boss did not risk going to third on it.

Steinfeldt, who had commenced the glorious inning with a strikeout, closed it with a long fly to McIntyre.

Rally Typical of Cubs.

That sensational rally with its concentrated, resistless force was typical of the work the world's champions have been doing in their recent battles, for it showed they had learned the bitter lesson of wasting efforts by scattering them over a whole game instead of reserving them for unified assault.

In the same way they won the crucial game from Mathewson on the Polo grounds and with the same Joe Tinker as leader. In no other way, except that two concentrated attacks were necessary, did they win the opening battle for the big flag in Detroit the day before.

Then, after they were beaten, the Tigers got together and pushed over a harmless run in the ninth, only to be snuffed out relentlessly by a scintillating double play which put a fitting crown upon the brilliant contest.

Up to that overwhelming finish it looked as if those pitchers might go on until darkness stopped them, although they were working at top speed and actually reeled off the whole business in the remarkable time of 1:23. One hopeless case expressed the opinion that the first figure represented Detroit's score and the other two were symbolic of Detroit's future.

Donovan Best Until Break.

However that may be, no battle for a world's series ever was played in anything like that brief time. It seemed as if the two slabmen were seeing which could deliver the most balls in a given space of time. Without pause or delay of any kind, except for Manager Jennings' one protest against Tinker's home run, the innings were reeled off so fast that the rooters hardly could keep count of them.

Up to the time the bombardment opened Donovan appeared to have the better of the argument. He struck out seven of the local batsmen in seven and one-third innings, disposing of Steinfeldt and Kling twice in that manner. Even Chance fell a victim to Wild Bill's deceptive jugglery in one round. In seven innings the only hit made off Donovan was a single copped by Overall with one out in the sixth inning, and this only paved the way to a pretty double play by Downs and O'Leary, with Rossman as receiver general.

Once before that Overall had reached first base when Donovan muffed an easy toss by Rossman, who had fielded the big home twirler's grounder. No other Cub touched Rossman's station alive, and in seven rounds only twenty-two batsmen faced Wild Bill.

Overall in Danger Once.

Overall was going almost but not quite as well, for the Tigers had rapped him for three safeties, including a bunt, and three different times had runners as far as second base. Once, indeed, it had looked like an overthrow for the California hero, and the slightest slip would have given the Tigers the jump which every one knew was so important. There was little enough to choose between them in those seven whirlwind innings, however, for it seemed as if each possessed an endless supply of puzzling wrinkles.

Overall had a curve ball that defied description as well as solution after he succeeded in getting it to work. It was his most effective weapon and served him wonderfully in the few times he was in danger. Donovan worked a fast jump ball in conjunction with a sweeping curve, which kept the best of the Cub swatters guessing.

Both pitchers mixed up their delivery with a puzzling change of pace and constantly varied style of delivery—overhand, underhand, side arm—and possessed almost perfect control of every shot. Their shifting methods and dazzling speed was made more wonderful by the rapidity with which they turned loose the deadly material. Sometimes it seemed as if they hardly waited for the catcher's signal, and several times Manager Chance warned Overall to slow down at the peril of breaking something.

Overall Redeems Old Failure.

But before the end was reached Overall had outpitched Donovan by many miles, and it was the Tiger hurler who lost his grip before the Cub let up an iota. Completely and wholly did Big Jeff redeem himself for the unsteadiness he exhibited when called upon to save Reulbach's game for him in Detroit the day before, for he showed that the distressing conditions and his own unpreparedness were responsible for his failure.

Yesterday he was "right," with the accent on every one of its five letters, and his triumph gained only new luster because of the gallant opposition he encountered for so much of the distance.

There were two innings of absolute blankness, with nothing to inspire a yell. Detroit was first to break the spell and Downs was the breaker. He waited for and received a base on balls with one out in the third inning. Donovan sacrificed him to second, but Overall merely added a new dip to his curve and struck out McIntyre, leaving Downs hitched to second. In Chicago's half Overall broke through the enemy's defense on an error. Donovan's muff of a toss from Rossman gave Orvie his life, but not for long, as Sheckard lined a fly to center.

Fifth Sees Detroit Attack.

The fifth saw Detroit's most determined attack. One was out when Schaefer ripped off the first hit of the game on a line over second base. Schmidt followed it with another to right field. But with the game in danger Overall pitched in masterly fashion to Downs and struck him out on curves which broke down almost as sharply as spitballs. A pop fly by Donovan averted all danger there. In the next round Overall punched the first single off Donovan only to be doubled up quickly with Sheckard.

Schaefer tried to start something with a bunt in the seventh inning. It worked for a minute because Kling and Overall barely avoided a collision and lost the possible out. Overall immediately caught "Middles" napping off first, but a wild throw to second by Chance lost the runner and a hit would score a run. Schmidt had made his highearlier in the game and grounded out this time.

After the explosion in the eighth the Tigers bagged their lonely run in their last time up. Jones was sent to bat for O'Leary and obtained a round trip pass. Crawford's out put Davy on second and Cobb scored him with the fourth and last hit off Overall. Rossman's sharp rap over second was pinched by Tinker, who closed the game with a rattling double play.

FACTS FOR CUB FANS.

Third game in world's series between Cubs and Tigers will be called at 2 o'clock.

Sale of reserved seats will open at ball park box office (first window) at 9 o'clock. President Murphy estimated last night that 2,000 or more reserved seats would be placed on sale.

Sale of grand stand and general admission tickets will open at 10 o'clock, at which hour the gates will be opened.

Probable batteries for today are Pfiester or Brown and Kling for Chicago; Mullin or Willett and Schmidt for Detroit.

STORY OF THE GAME IN DETAIL.

How Each Play Was Made—Work of Two Teams as They Fought for Glory.

The story of the second victory of the Chicago Cubs over the Detroit Tigers in the world's championship series in detail follows:

First Inning.

DETROIT—McIntyre took two balls and one strike. He sent the next one pitched on a line to Tinker, who held it on the fly. O'Leary watched a strike and a ball go by, then bounded a fast grounder to Tinker, who pegged him out at first. Crawford fouled the first ball, let one alone, then was disposed of in exactly the same manner as O'Leary. **No runs.**

CHICAGO—Sheckard took one ball before he raised a long high fly to McIntyre in deep left center. Evers played the string clear out to three balls and two strikes before he sent a rainbow fly to Crawford. Schulte missed two good balls, then reached for a low one on the outside and struck out. **No runs.**

Second Inning.

DETROIT—Cobb tried to bunt the first ball and popped a nice foul fly to Kling. Rossman took one strike and groundered out on the next one, Evers to Chance. Schaefer swung wildly at a couple of curve balls, let a high one alone, and then popped a foul to Kling. **No runs.**

CHICAGO—Chance groundered out slowly, Downs to Rossman. Steinfeldt missed a strike and pulled a long fly into left center, giving Crawford a chance to make a good running catch. Hofman struck out swinging at a high fast ball. **No runs.**

Third Inning.

DETROIT—Schmidt hit a soft little grounder at Overall's feet and was thrown out at first. Overall gave Downs four bad balls without a strike and he walked to first. Donovan sacrificed, Steinfeldt to Chance, nearly beating it out. Downs went to second. McIntyre was called out on a third strike which he thought was a ball. **No runs.**

CHICAGO—Tinker took two lusty swings at curves and all he got for them was a foul into the grand stand. Then he pickled a fast one toward right, but Downs went after it, made a pretty stop, and threw him out to Rossman. Kling missed a curve for a third strike and was out. Overall hit a bounder to Rossman and was safe because Donovan, who covered first, muffed Rossman's easy toss. Sheckard smashed the first ball that came over on a line to center, but Crawford was there and caught it. **No runs.**

Fourth Inning.

DETROIT—O'Leary had two strikes called, fouled off one, then struck out. Crawford raised a tall fly to Schulte back of first base. Cobb had one strike called before he chopped an easy bounder to Overall and was thrown out to Chance. **No runs.**

CHICAGO—Evers hit a foul close to the line in left field, permitted a strike to go past, then popped a lofty fly, which Rossman ran in for and caught close to the slab. Schulte pulled a long fly into right field, but Cobb ran over and caught it in fine shape. Chance drove McIntyre far back after his fly, but he caught it. **No runs.**

Fifth Inning.

DETROIT—Rossman flied to Sheckard in deep left. Schaefer created a stir by stinging a liner straight over second base for the first hit of the day. Schmidt in a hit and run play singled into right, but Schaefer, thinking it would be caught, got no farther than second. Overall pitched three benders to Downs and he missed them all, striking out. Donovan did better. He missed only two swings then popped a lofty fly, which Steinfeldt caught in front of the pitcher's slab, leaving two Tigers on bases. **No runs.**

CHICAGO—Steinfeldt let a good third strike go by and was called out. Hofman rapped a sharp grounder to Schaefer and was out at first. Tinker smashed a fly far out into center field, but Crawford went back under it and retired the side. **No runs.**

Sixth Inning.

DETROIT—McIntyre struck out, missing a drop by a foot. O'Leary rolled out, Evers to Chance. Crawford missed one swing at a beauty, then hit slowly toward Evers. John raced in, scooped the ball brilliantly with one hand, and whipped it to Chance in time to retire the side by the closest kind of a margin. **No runs.**

CHICAGO—Kling struck out. Overall pickled the first ball pitched for a liner over Downs' head into center, making the first safe hit off Donovan. Sheckard hit a warm grounder to Downs and was doubled up with Overall in lightning fashion, Downs to O'Leary to Rossman. **No runs.**

Seventh Inning.

DETROIT—Cobb and Rossman raised high flies to left and Sheckard caught both. Schaefer bunted toward first. Kling and Overall rushed for the ball and both stopped to avoid a collision. Schaefer sprinted to first safely. Overall caught him napping off first, but Schaefer sneaked for second and landed safely because Chance relayed the ball wildly to Tinker. Schmidt poked a nice bounder to Evers, who whipped the ball to Chance, retiring the side. **No runs.**

CHICAGO—Evers groundered out, Downs to Rossman. Schulte bounded one to Rossman, who retired him unassisted. Chance struck out reaching for a wide curve. **No runs.**

Eighth Inning.

DETROIT—Downs struck out on the same drop curve that fooled him before. Donovan tried to bunt, but popped a little fly, which Kling caught. McIntyre groundered out, Evers to Chance. **No runs.**

CHICAGO—Steinfeldt struck out. Hofman rolled a slow one along the third base line and beat it out. Schaefer threw too late and wildly to first, but Rossman made a spectacular stop of it, holding Hofman on first. Tinker soaked a terrific drive high over Cobb's head into the right field bleachers for a home run, scoring Hofman ahead of him. Kling pulled a hit over the barrier in left field for two bases. Overall groundered out, Donovan to Rossman, putting Kling on third. Sheckard soaked a single into center, scoring Kling, then stole second base by sliding away from Downs, who had the ball in time. Evers laid down a bunt between Donovan and Schmidt and beat Schmidt's throw easily, Sheckard going to third. Schulte shot a long high drive over left center to the boundary fence for three bases, scoring Sheckard and Evers. Donovan made a wild pitch, letting Schulte home, then gave Chance a base on balls. Chance stole second, Schmidt making a bad throw. Steinfeldt, who began the inning, closed it with a long fly to McIntyre. **Six runs.**

Ninth Inning.

DETROIT—Jones batted in place of O'Leary and was given a base on balls. Crawford groundered out, Evers to Chance, putting Jones on second. Cobb singled past Tinker into center, scoring Jones. Rossman bounded a sharp hit over second, but Tinker raced over and pinched it, stepped on the bag, forcing Cobb out, and threw to Chance, doubling up Rossman. **One run.**

Diamond Buying.

Think of buying a Diamond on easy credit terms; low prices. Loftis Bros. & Co., 24 fl., 99 State-st.

Home Run Batter Responsible for Second Defeat of Tigers.

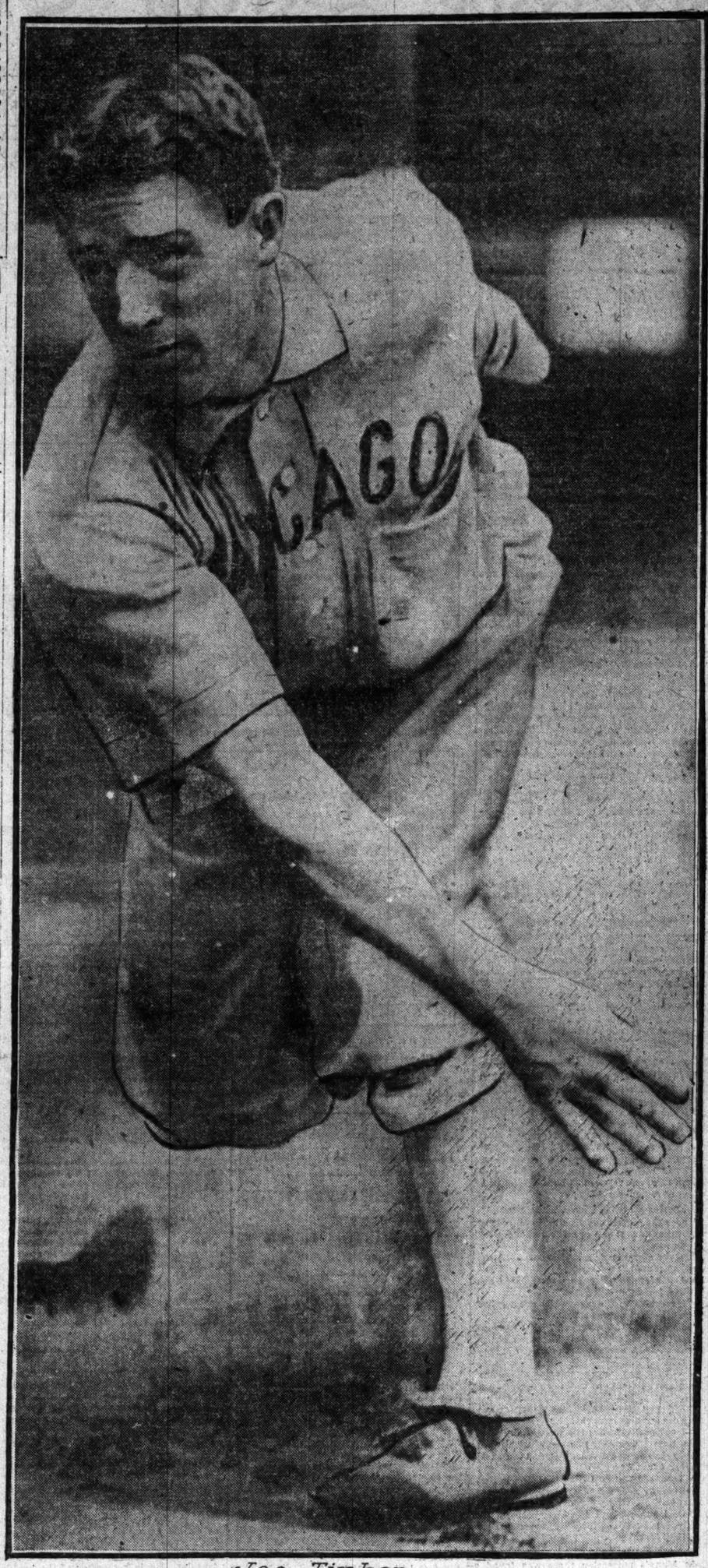

Joe Tinker

DEFEAT OF DONOVAN MAKES PATHWAY OF CUBS EASIER.

Victory Over the Star Tiger Pitcher Gives Chicago a Strong Grip on the Series for World Pennant.

With "Wild Bill" Donovan disposed of by the result of yesterday's contest, Cub fans now expect to make good their boast of four straight from the Tigers, a result which, if accomplished, will be the most decisive defeat ever administered in the history of world's series.

While it is true the Cubs last season did not allow the Tigers to once taste the sweets of victory, Jennings' tribe managed to secure a tie in the first game of the series at the west side park and would have won that contest had not Catcher Schmidt dropped a third strike on "Del" Howard.

In baseball parlance, the Cubs seem to have "something on" the Tigers and against the present world's champions the Michianders do not play their best game.

Such instances are frequent in baseball. For several years when the Tigers were far less formidable than at present they were the one team which the Sox feared, though able to cope with and defeat teams standing higher in the league race.

The same thing was true this season as between the Phillies and Cubs. Although finishing an indifferent fourth in the National league race, Philadelphia took thirteen of the twenty-two games played against Chance's crew, and indeed it was Philadelphia which made necessary that desperate finish against Pittsburg and New York.

Again it was the same Philadelphia which early in the season had proved the easiest of prey for the Giants which eventually put them out of the championship fight through the skill of their recruited southpaw, Corridaski—a name inscribed on the roll of honor in this burg.

DETECTIVES TAKE BETTORS AT GAME.

Speculative Fans Exchange Seats in Grand Stand for Place in Cell.

ONE STAKEHOLDER WINS.

He Leaves with $160 When Men Who Made Wager Go for Refreshments.

Did you make a bet with your neighbor at the ball park yesterday? And you were not escorted from the grounds by a policeman? Well, you fared better than several other offenders in the grand stand.

It was not generally known that, acting under orders from the national commission, which is trying to stamp out betting on baseball results, a score of plain clothes men were scattered through grand stand and bleachers looking for the speculatively inclined.

In one of the upper boxes a Detroit enthusiast was being twitted with offers to bet from a party in a neighboring section and finally agreed to accept a $5 wager. As he walked toward the box with a $5 bill in his hand he was seized by two of the plain clothes gentry. When he showed a disposition to argue, four regular policemen swept down on the scene and the enthusiastic Detroiter was removed from the grounds. Perhaps it was just as well. It was not a happy finish from a Detroit viewpoint.

Cub Enthusiast Also Taken.

In one of the lower boxes just north of the press stand a tall young fellow in a light suit began to flash some money which said the Cubs would be the next world's champions. The young man and his money were soon reposing in Lincoln street, assisted on their way by the lynx eyed guardians of the welfare of the national game.

While such measures may seem strenuous, the danger of betting on big contests appealed so strongly to the men who seek to preserve baseball from the taint of suspicion that they issued strict orders on the subject of betting.

How insistent these two individuals and several others, concerning whom it was impossible to learn details, were in the matter of betting could not be learned, but the orders were that persons trying to bet should first be warned to put away their money and then if they persisted they should be removed from the grounds.

They Bet; Stakeholder Wins.

There was another betting incident in the reserved seat section on the roof in which the bettors were not removed from the grounds, but their money was.

In the course of an argument a west side fan bet $100 to $80 on the Cubs with a Tiger sympathizer.

Sitting between the two was a middle aged man who had been carrying on an intermittent conversation with the two and whom each of the principals in the wager, as it turned out afterward, thought was a friend of the other.

The innocent looking middle aged person was selected as stakeholder. Thereupon the bettors suggested a visit to the "life saving" station across the street. The stakeholder excused himself from the invitation, "not wishing to miss any of the game." A few minutes later he evidently changed his mind and decided to miss the whole game, for when Cub and Tiger fan returned their pro tem friend was gone. He failed to return.

JENNINGS TALKS ABOUT GAME.

Tiger Leader Realizes He Has an Uphill Fight with Two Contests Dropped to Cubs.

Around the lair of the Tigers at the Lexington hotel last night there was a far different scene from that enacted last Tuesday, when the men were celebrating their final victory over the Sox and the winning of their second successive pennant in the American league.

One game to the bad was not a big margin to overcome, but with two gone it meant an uphill fight, and none realized it better than Jennings and his men. Bill Donovan, who had pitched such grand ball, was angry clear through, and wanted to take all the blame for the defeat on himself, but this the remainder of the men would not stand for.

"We are two to the bad," Manager Jennings said, "but baseball is a funny game, as you saw for yourself this afternoon. That little scratch hit by Hofman started all our trouble. I kicked over that hit of Tinker's into the bleachers because we had a special agreement that hits that reached the boundary were to be two baggers. I am well aware that under ordinary circumstances a hit over the fence is a home run, but we were playing under special rules.

"Chicago crowds have given the Tigers such generous treatment that I would be averse to doing anything before them that seemed unsportsmanlike. With a two base hit Hofman would have been on third, with a chance to get him out. After a man scores you have no chance at him. I thought I had a legitimate kick and so made it.

"Don't imagine for a minute we have given up the fight. This second reverse has aroused the fighting spirit of the men and we will battle to the last. Donovan says he can beat the Cubs and will do it before this series ends. That is the sentiment of the rest of the men.

"You can say for me the 'Tigers' will be there tomorrow full of fizz and pepperine."

DEATHS.

[For other death notices see page 14.]

BAKER—Oct. 10, 1908, Mrs. Clara Pratt Baker, at West Side hospital, wife of George A. Baker and mother of Miss Helen Wilkes. Funeral services Tuesday at 3:30 p. m. at Oakwoods chapel, Burlington, Ia., and Peoria, Ill., papers please copy.

AN UN-
usually stylish shoe; very dressy and one of our authentic leaders.

O-G

Tan Russia and Wax Calf, buttoned or laced. All styles at the same price.

3½ DOLLARS
Ask for the "CUB."

O'CONNOR & GOLDBERG

144 CLARK STREET
Men's Own Original O-G Bootery — Busiest and most popular men's store in the west. *Quick Action* and honest, intelligent fitting.

205 STATE STREET
Entire Ground Floor now given up to MEN. Prompt, scrupulous service all day, every day.

"Mail Orders Filled RIGHT."

BUYING TIME
for
OPERA GLASSES

We believe that our willingness to sell an article sufficiently attests its character.

Our "MIDGET" Glasses:
(*slip into the vest pocket*)
In Fine Morocco Case,
$5.50
and up to $23.50.

Large Opera Glasses
in plush bags
$12.50 to $25

You are invited to visit the store whether intending to purchase or not.

W. K. COWAN & Company
203-207 Michigan Avenue
THE FINE ARTS BUILDING
Chicago

AUDITORIUM TODAY
GAME CALLED AT 2 P. M.
Reproduction of every play in the
Third Game World's Championship Series
CUBS vs. TIGERS
Tribune Electrical Baseball Board
BENEFIT TRIBUNE HOSPITAL FUND
Seats on Sale Box Office Auditorium and 320 Tribune Building.
Seats reserved by telephone (Central 100) must be called for not later than 11:30 a. m. today.
Admission - - - 25c and 50c, Box Seats $1
Tomorrow's game will be shown at Auditorium.
Detroit winning today or tomorrow, Wednesday's game will be reproduced at Orchestra Hall. Seats now on sale Orchestra Hall box office. If no game, money will be refunded Wednesday.

TICKET SCALPERS GIVEN HARD BLOW

Thousands of Coupons Sold Fail to Appear at the Gate Turnstiles.

PRICES FALL WITH SPEED

Swarm of Speculators Fail to Find the Many Victims They Expected.

Chicago did not go crazy over the third annual renewal of the world's championship series at the west side ball park and the blame does not attach to the fans.

The official turnstile count was 17,760, and as the national commission settled with the clubs for nearly 2,000 more tickets which did not appear at the gate it was evident the speculators got a jolt which hurt them as much as Tinker's home run wallop did the Tigers.

Thousands of fans doubtless stayed away because of the reports that all seats had been sold, not caring to arise with the lark and wait many hours in the cold.

Prices Drop Before Game.

It was a matter of surprise to those who did go to find the approaches to the park dotted with men and boys, all with tickets to sell, "at no advance in regular prices." These venders went so far as to invade the elevated platforms and alighting passengers were braced almost before they stepped from the cars.

Down on the street the fans were importuned every few feet, and as the time for starting drew near the sellers began to realize the expected harvest would not be reaped and down went the prices, but it was too late, as buyers were as scarce as base hits during the early innings of the game.

If the long line of shivering fans which waited earlier in the week for the pasteboards which never came are looking for solace, they probably will derive a little from the sufferings of the speculators on a market from which the bottom fell out.

Fans from Many Places.

It was a typical Chicago crowd that banked itself around the zoological arena in which the Cubs and Tigers were to meet for their second encounter for the blue ribbon of the baseball world. Detroit fans to the number of 1,000, who had come over in two special trains, formed the largest delegation from out of town, and many points in Indiana, Illinois, and Iowa were represented by small parties.

From far away Cuba came Señors Munoz, Garcia, and Perez, representing Havana papers and grouped around them were war correspondents from the leading baseball centers of the country. Some towns are unable to secure world's championships, but they like to hear about them just the same. They like to share in our joys, although, of course, New York might take exception to this statement.

The yellow and black of Detroit was prominent only in spots and seldom did its wearers have a chance to flaunt the Tiger colors. On the other hand, the Cub banners, done in many hues, made a riot of color, especially when the champions began galloping rings around the bases.

Little Work for Police.

With all its exuberance the crowd was a credit to the greatest baseball city in the country, and the 150 bluecoats under Lieuts. Gleason and O'Connor had little to do.

It was a great homecoming for the peerless leader and his warriors, and when the white suited crew emerged from the clubhouse it was cheered to the echo. It was not so much that they had snatched one game from the champions of the American league, but that they had gone to the vicinity of Coogan's bluff and defeated the tribe of McGraw in that memorable battle which for the third time brought the National league pennant to the west side.

The crowd remembered the wrongs the Cubs had suffered at New York, sympathized with Manager Chance and his injured neck, and gave the boys a welcome home they will not forget.

Cubs in Batting Practice.

All eyes soon were set on the Cubs, who lined up for batting practice, with Fraser on the slab and Moran, with his legs incased in cricketing pads, doing the catching.

"Heigh-ho," remarked an old time catcher when he saw the pads; "some day they will be serving tea and cake as they do in dear old London."

Just then "Bathhouse" John sauntered down an aisle to a seat in a field box. The First ward alderman was attired in a tall hat, Prince Albert coat, blue necktie, and green and white vest. He was far away from his constituents and did not get nearly as much notice as a fan who appeared along the adjoining aisle with a beautiful cowboy creation. She got a series of "whoops" peculiarly western.

Then a thin line of gray sweatered men was seen making its way down to the gate leading into the field. Downs, the auburn haired second baseman, was in the lead, and as each of the other Detroit players appeared they were given a great Chicago welcome. Bill Donovan was last and he was given an extra cheer. But Jennings was not there and the crowd had to reserve its "Ee-yahs" until five minutes later, when the gingery little manager, closely followed by Trainer Tuthill, appeared on the field.

Captains Go Into Conference.

The Tigers went through some sharp batting practice and a little later Capts. Coughlin and Chance went into executive session with Umpires Klem and Connolly, which was a signal for a concerted movement on the part of the staff photographers.

Then the belligerents retired to their respective corners and a few minutes later the ball sounded for action. When Big Jeff Overall strode to the slab the fair correspondent who furnishes the sporting news for a far western daily remarked that the Californian was a dainty bit of humanity.

Early in the fray it was seen that the rival mascots might figure in the result, as out from the Tiger coop popped an inky black pickaninny whom the visitors had brought to offset the work of "Red," the west side hat boy. It was a signal triumph for "Reddy."

Tinker killed all three Tigers in the first inning, but not before Crawford had fouled a ball into the grand stand. The "gentleman" who got it was a souvenir hunter, but two steps behind him was one of the finest and reluctantly he tossed the sphere back into the field. He set a good example and through the rest of the game not a ball was "lost," except those that went over the stand.

Grass Not to Jennings' Taste.

Jennings went out to first base and found the alfalfa of poor quality, but he kept on sampling it just the same. Meanwhile the battle was waging at top speed, and with "Wild Bill" Donovan and Overall cannonading in their best form there was little chance for simmering fans to bubble over.

Detroit had the first chance to shout when "Germany" Schaefer made the first hit of the game after thirty-eight minutes of fast and brilliant baseball. But their joy was short lived, as "Big Jeff," with men on first and second and one out, retired the side.

The possibility of an extra inning game was ended when Hofman made his scratch hit down the third base line, which brought joy to the Cubs and dismay to the Tigers. Tinker sent the ball sailing into the right field bleachers, and both men trotted around the bases to the accompaniment of shouts from 16,000 joyous throats.

Picture Man Gets Rattled.

Manager Jennings hurried up to Umpire Klem, protesting that under the ground rules it was only a two base hit. While the argument was going on a moving picture man got rattled and began winding his machine the wrong way, but it did not cause the umpire to reverse his decision.

Four more runs were made by the Cubs amid a pean of joy. The Michiganders had one more chance to uprise, but the yellow and black fluttered weakly, and soon the fans were homeward bound with visions of four straight and another flag raising next spring.

Hundreds of fans waited to cheer the victors, Chance, Tinker, and Evers getting many pats and handshakes, while Mordecai Brown had to beat a hasty retreat around the corner.

CANNED.

NOTES OF THE GAME.

"Two!"

Same teams again today.

Overall struck out McIntyre and Downs twice each and fanned O'Leary once.

Mullin is the probable choice of the Tiger general to pitch the third battle today, and it rests between Pfiester and Brown to work for the Cubs.

O'Day will work behind the bat today and Sheridan on the bases. For tomorrow's game Connolly will call the balls and strikes and Klem the base decisions.

Evers made the swell play of the game when he scooped Crawford's slow rolling grounder in the sixth inning and fired it to Chance in time to make the out.

Donovan came to town a victim of barber's itch and with several days' growth of beard on his face as a result, but it did not interfere with his pitching to any perceptible extent.

The panic stricken scalpers were so eager to dispose of their tickets that many a possible purchaser was deterred by doubt as to the genuineness of the pasteboards offered at cut rates.

Tinker was the whole defense in the opening inning. He snatched McIntyre's line drive for a starter, then took care of warm bounders from O'Leary and Crawford with certainty and dispatch.

Win or lose, Cubs and Tigers will leave tonight at 11 o'clock for Detroit for the fourth game of the series. If rain or a draw intervenes today the rules require remaining here to play it off on Tuesday.

Tinker's home run took the same aerial route by which Tim Jordan and Lumley of Brooklyn have tried to break up previous games on the west side lot with less success than Tinker had. Joe usually pulls his long shots to the other side of the plant.

The Tigers were given a warm and hearty welcome on their arrival at the grounds, and when Manager Jennings followed a few minutes later he was cheered all the way from the stand to the bench, being compelled to lift his cap more than once.

With "Wild Bill" disposed of, even the faithful Detroit fans who accompanied the team here admitted it looked like another four straight defeats. They still were hopeful of getting one game, but their hopes of winning the series were faint as whispers.

The attendance was nearly 7,000 less than at the first game of the 1907 series with Detroit on the same grounds. Whether that was due to lack of interest in the repetition of an attraction or to lack of confidence in the capacity of the grounds will be known today.

There were a lot of sore fans in town when they learned there were several thousand seats unoccupied and the cheaper seats at that. If thousands had not been kept away by the fear they would arrive only to find the gates locked the field's capacity would have been strained.

After the game was half over some of the speculators sent co-workers into the grounds clamoring that they had paid exorbitant prices for their tickets and demanding their money back. It was a case of the scalper scalped for fair, and they wanted the players to stand the loss entailed by their efforts to mulct a generous public.

After the close of the game President Pulliam and Garry Herrmann, chairman of the national commission, were whisked downtown in their auto. President Johnson and a party of friends went out in an auto, but walked downtown after the game. Mr. Johnson said they became chilled during the game and nothing happened to warm them up.

Tiger rooters and returning Cub supporters occupied nineteen sleepers on the train returning from Detroit yesterday morning. The national commission special consisted of a buffet car, a compartment car for the commission and guests, and six sleepers for the Cubs, Tigers, and fans. About two hours out of Detroit the buffet car was closed—not for lack of patronage, but for lack of supplies.

Early arrivals thought war had been declared on the west side when they saw a dazzling double line of bluecoats lined up on the far side of the park, with a squadron of mounted police in front of them. It was an emergency force sent by Chief Shippy to be on the spot in case anything like the desperate riots attending the final game in New York threatened to come off. They were useful only as an imposing sidelight on the game, however, for Chicagoans have become chary of going to the big games unless assured of seats in advance.

TRIBUTE TO TINKER.

Clark Griffith, erstime pitcher on both National and American league local teams, and former manager of the Highlanders, paid the following tribute to Joe Tinker after the game:

"That little fellow Tinker is the toughest fellow to come up in a pinch of any man on the team, if not in the whole league. His drives are hard, they are long, and they are timely. I don't care if the rest of them are batting .800, I'd rather have Tinker up in a pinch than any of them if it were my team. He's on his toes all the time, and he's all nerve."

CHEER CUBS IN PIRATE ABODE.

Fans at Pittsburg Throng Streets in Front of Offices Where Scores Are Announced.

Pittsburg, Pa., Oct. 11.—[Special.]—Pittsburg fans today continued to shirk Sunday school for the ball scores. The Chicago-Detroit game attracted thousands downtown this afternoon, the rival newspapers having announced they would give the Chicago game out by plays through megaphones, all the papers having wires direct to the Cubs' grounds. The crowds were all Chicago and all National league, and when Chicago began scoring in the eighth inning the joy of the throngs which packed the streets from curb to curb knew no bounds. The sacred Sunday blue law air of Pittsburg was shattered by cheering the like of which has never before been heard in Pittsburg on a Sunday.

DEATH STOPS RUSH TO GAME.

Chicago Baseball Fan Is Killed by a Train While Hurrying to Station from Pittsburg.

Pittsburg, Pa., Oct. 11.—[Special.]—Frank Tureck, 1795 Fulton street, Chicago, hurrying home to see the ball game today fell under a train and was killed.

IN THE WAKE OF THE SECOND BLOW ADMINISTERED BY CUBS.

BY HEK.

We have had Mr. Donovan, and we like him very much.
We have had Mr. Crawford, and we think he'll stand a touch.
We regard Mr. Jennings as the cutest little trick,
And Tyrus Cobberino as an artist with the stick;
We fancy Mr. Schaefer, and would spread it on him thick,
But we've had him.

In the way of slipping it over quietly, if Mr. Jennings has a baseball team, Mr. Chance must have something else.

It would seem now, after the discomfiture of the hitter to redoubtable Wild Bill Donovan, that all we should have to do is to stagger against it to push it over.

Far be it from us to throw a slam into the jurisprudence of organized baseball, but we are entertaining a doubt that seems to insist upon getting a decision over our better judgment.

Being assigned to the duties of the scenes and incidents kid in this baseball anti-climax, we seized upon Gene Sullivan as a likely human document and we asked him point blank for which side he was rooting, and he answered unto us, saying: "I can't plug for Chicago because Detroit is my beloved birthplace, and I can't plug for Detroit because Chicago is where I am getting my money, so I'm stringing with Kalamazoo, which lies midway." Whereupon we laughed immoderately.

Pitcher Donovan was chilly at first, but when the Cubs were properly introduced to him they fairly swarmed upon him, and, after entertaining him lavishly during the eighth inning, concluded that his was somewhat of a pleasing personality.

Gramnivorous Jennings found the grass pretty scarce in the vicinity of first base, consequently he had to pull off his sketch with imaginary properties.

The "Ee-yah!" thing does not seem to awe the west side populace. Hughey could keep that right hind leg of his in the air for a year before anybody in the vicinity of the county hospital would come around and photograph it. Of course it is all Chicago, but that is a town by itself over there.

Honest, now, can you figure out how this willing to be kidded, ingenuous bunch from Detroit ballyhooed Fielder Jones' outfit out of the American league championship?

Of course nobody knows where the tickets that were thrust in the faces of the frenzied populace from Dearborn and Van Buren to Polk and Lincoln came from, but it looked from the size of the crowd assembled within the gates that divers and sundry got theirs. In the language of Aristotle, it all breaks even.

If the speculators and the subornaters of speculation have overplayed the keenness of the interest in this baseball anti-climax it is none of our business.

According to expert accounts the crowd would have been much larger if it had not been touted to be larger than it really was.

The 40,000 persons who were being talked about as standing in line all night to buy tickets did not manifest themselves to any proportion of that extent. Possibly they are still standing in line.

The Bathhouse was there, too. He was exquisitely gowned in a Paris weskit marked down from yellow to green, a Christian Science pelouse, yellow shoes, mauve spats, purple neckerchief, and shiny gas stove. He came late and created a sensation by stepping on somebody's foot.

Mike Reagan, the most ubiquitous fan that ever fell for the glorious pastime is preserving the continuity of his presence. He is represented in Boston by a power of attorney.

There was lots of room in the intellectual enclosure. The feminine ingredient consisted of three merry widows and one directoire. A few devoted husbands had kindly stowed their wives for the nonce.

We noticed among other things the lofty air with which the gent with the free ducat in his pocket ran the gantlet of the importunate persons who were willing to put him up in the six bit enclosure at a trifling overplay of a dollar and a half.

We regret exceedingly that the commercial spirit of West Fourteenth street was so meagerly rewarded.

Possibly you will notice in some other portion of this unprecedented layout a signed statement from Hughey Jennings setting forth that according to his opinion the game is not over yet. He thinks there are a lot of things that didn't happen yesterday that are sure to happen today. O, very well, Hughey; very well.

It is hard to conceive why anybody should have been thrown into a state of nervous prostration at the mere thought of handling a crowd like that.

EARLY BIRDS RUSH TO CUBS' PARK WITH BREAK OF DAY.

Seven O'Clock Finds Big Throng on Hand at Gates Waiting for Box Offices to Open.

The first faint flush of dawn revealed an army of nervous baseball enthusiasts wending their way to the gates of the Cubs' grounds on the west side. By 7 o'clock they were coming by surface cars, elevated trains, vehicles of every description, and on foot. Scores of boys representing parties who had failed to obtain tickets huddled together Saturday evening and remained faithfully at the gates throughout the cold night. When their ranks were augmented by the early morning arrivals the lines swelled to huge proportions, which caused Chief Shippy to dispatch an extra squad of policemen to the scene.

Experienced and foxy fans brought shoe boxes filled with edibles and munched and smoked during the wait for the opening of the gates. Others secured sandwiches, hot and cold frankfurters, cakes, pies, and liquid refreshments from the venders who sidled through the lines. Comfort on the sidewalks and ground was obtained by improvising beds after a fashion with newspapers and overcoats. The waiting fans amused themselves by gazing wistfully at the high board fences, gulping down incongruous foods, reading the account of the slugging victory in Detroit, and surmising the outcome of the series.

When the box offices were opened the mass of human beings surged frantically towards the gates. Pea green fedoras, various colored derbys, and other forms of headgear were trampled under feet, but throughout the jamming the disposition of the fans remained intact. When the box offices announced that no more seats could be obtained the hundreds of disappointed waiters threatened, pleaded, and coaxed for admission. Then began an excited hunt for points of vantage outside the grounds. Telegraph poles, porches of neighboring buildings, improvised seats on roofs and housetops served as a refuge for the disappointed ones.

Long before the game heated verbal encounters cropped out between the unfortunate fans on the outside and their brothers in the stands. The latter jeered, scoffed, and hurled jests at the furious crowds on the sidewalks, and added to their humiliation by burying them under a shower of cigaret stumps, bottles, and newspapers.

NEW FAST TRAIN TO TOLEDO

Via Lake Shore Railway.

Leave Chicago 5:25 p. m., La Salle Street Station. Arrive Toledo 10:35 p. m., stopping at Laporte, South Bend, Elkhart, and Goshen. Broiler parlor car serving meals à la carte. Ticket office, 189 Clark street.

STATEMENTS OF THE LEADERS.

Manager Frank Chance of Cubs—"That makes two. We now have some reason to expect a repetition of last season's four straight against the Tigers, but baseball is so uncertain we will not count our chickens yet."

President Murphy of Cubs—"Of course we are pleased. We expected to win, but in baseball realization is better than expectation. I hope the baseball loving public will understand there will be room for all at Monday's game. The players get 60 per cent of the receipts, as compared with slightly more than 15 per cent to each club, and I want them to get all the money the fans want to pay to see the great contests."

Manager Jennings—Don't think for a moment the boys have given up the fight. They are mad clear through at losing today's game and will batle hard to the finish. The Cubs are a good team, but the Tigers are just as good, and baseball is a peculiar game. You can say the Tigers will be there tomorrow full of fizz and pepperino.

Bill Donovan—I was going along all right, but things broke wrong. I feel I can beat the Cubs and hope to demonstrate that fact before the series is over. I take all the blame for the defeat on myself.

Herman Schaefer—The team is willing to bear the responsibility of the defeat, but we are still in the race.

President Harry Pulliam of the National league—"We think the Cubs, our champions, are showing their superiority over the Tigers, champions of the American league. Inasmuch as there were three teams in each league practically on a par in ability, as shown by the percentage figures, we cannot help feeling gratified at such a result."

President Ban Johnson of American league—"We are not willing to give up yet, but certainly our boys are not playing their game against the Cubs. We should have won the game at Detroit. Possibly a change of pitchers would have saved defeat. Donovan was pitching magnificent ball, as well if not better than Overall, up to the eighth inning. Then Hofman's bunt was followed by Tinker's drive into the right field seats. How greatly the wind affected the ball was shown by the fact Cobb first ran in on the hit, only to see it finally sail far over his head. That hit turned the tide."

Nahigian Brothers

Native Importers

Opening Sale of high class

Oriental Rugs

at 177 Wabash Avenue

The Most Important Oriental Rug Announcement of the Season

CHICAGO'S new, permanent and exclusive Oriental rug establishment. In order to make our new store familiar to rug-buying people, we have marked all our rugs at specially low prices. The stock consists of over two thousand rare pieces—representing nearly every rug-making district of the Orient—each piece having been selected for its individual merit from a rarity standpoint as well as for its decorative purpose and usefulness.

This is an extraordinary event for the connoisseurs and lovers of beautiful household adornments of Chicago and vicinity.

¶ *A courteous invitation is extended to inspect this beautiful and extensive stock of Chicago's new Exclusive Oriental Rug Store.*

Our rugs are marked in plain figures, at one price to all.

NAHIGIAN BROS.
177 WABASH AVENUE

Telephone Randolph 2044.

A Professional Man's Shoe You Should Wear

Are you professional men, clergymen, lawyers or teachers? Are you on your feet a great deal? Do your feet trouble you? Buy a pair of these custom shoes that will give more style, comfort and durability than any shoe at twice the price.

$4.50 (Model shown)

$5 (Russia Tan)

Ruppert St. Louis Custom

An excellent model of finest leather in patent colskin, Russia tan or Cordovan—lace only. A very light weight durable shoe. Elderly gentlemen always prefer this—There's a reason.

Made and fitted by shoemakers

Ruppert FAMOUS FREAK FOR

McVicker's Theater Bldg.
Van Buren and La Salle Sts.
(Near La Salle St. Station)
Harrison and Clark Sts.

LATEST CATALOG SENT ON REQUEST
Send Cash With Mail Orders

Baron Furs are distinguished for their style, fit, comfort, brilliancy. They are made from the first pick of the pelts.

These lustrous furs I personally match for artistic color combinations and then drape them into modish styles of striking and distinctive elegance.

The high quality of these furs does not necessarily mean that my prices are high; quite the reverse; I might conscientiously say at least 25% less than stores in the loop district.

I have on display all the favored furs in Russian Sable, Mink, Chinchilla, Black Lynx, Broadtail, Caracul, etc.

I'd be pleased to have you visit my store some day during the week and view my new creations in stylish furs.

C. Baron

N. Clark & Division Sts.
12 minutes from the loop.

A NEW—and BETTER—

GLOVE

for Men

The Cowan Glove

Made for us in England, from our own specifications, by Mark Cross Co.

$1.75

The best glove value it is possible to *produce at the price.* Try them today.

We are the sole agents in Chicago for the famous

"CROSS"

English hand-sewn gloves for both men and women—the world's most popular glove at the world's most popular price,

$1.50

This is glove weather.

W. K. Cowan & Co.
203-207 Michigan Avenue
The Fine Arts Building
Chicago

We show the best made, finest finished, most artistic and select large stock of fine and medium furniture in Chicago at lowest prices possible consistent with quality. Colonial furniture and luxurious upholstered furniture a specialty.

500 Sofa Pillows at Half Price

H. E. Scholle & Co.
222 Wabash Ave.

4,039 FANS HELP TRIBUNE'S BABIES

Boost Benefit by $1,545.50 as They Cheer Baseball Returns at Auditorium.

"S. R. O." SIGN HUNG OUT.

Pipe Organ Is Employed to Aid Enthusiastic Rooters During Progress of Game.

THE TRIBUNE baseball benefit for the swelling of THE TRIBUNE hospital fund filled the Auditorium theater with 4,039 wildly enthusiastic baseball fans to watch THE TRIBUNE's electric returns from the Cubs-Tigers world's championship game yesterday afternoon. The number of fans present represented the theater's full capacity, and this fact was attested to by about 200 late comers who stood in the lobby of the theater until the game was over, vainly hoping to get seats.

The amount realized for the benefit of THE TRIBUNE babies was $1,545.50. Persons who occupied box seats paid $1 each. Seats to the number of 1,540 were sold at 50 cents each, and the remainder of the seats in the house at 25 cents each. Practically every fan present knew that the proceeds were to be used for the relief of suffering. So when a baseball enthusiast journeyed downtown from a remote part of the city and purchased a seat to see the returns, he was conscious that he was contributing to charity as well as enjoying a baseball game with pipe organ accompaniment. A few were a little hazy about the arrangements, but their bewilderment was dissipated by others who "knew all about it."

Explains Object of Benefit.

"What is THE TRIBUNE charging for tickets for?" asked a contractor from Kensington of a barber who lives close to the northern city limits when they met at the entrance to the theater in the afternoon.

"Why, don't you know THE TRIBUNE has a hospital for poor sick kids?" replied the barber. "The paper's turning over the money we pay for their benefit."

"Fine business," said the contractor. "I should have noticed it when I read the announcement, but I wasn't thinking of much except baseball then."

An hour or so later the barber and the contractor were cheering madly because the electric scoreboard showed Tinker's home run in the eighth inning and began to indicate the rapid demoralization of the Tigers at the hands of the Cubs. Everybody else in the house was enthused likewise with the exception of a small following which had come to root for the Tigers.

Men and women stood up and waved pennants and shouted "Ee-Yah," while the pipe organist produced swelling chords in time with the cheering. The crowd was as baseball mad as the fans who had elected to go to the west side ball park and sit out of doors where there was no comforting warmth and no pipe organ. The fans in the Auditorium were as much interested by the twinkling lights which instantaneously marked the progress of the game as were those on the west side who could see the actual players.

Pipe Organ Aids Rooters.

During the thrills of the great eighth inning the audience chanted to the music of the pipe organ:

"One-Two-Three-Four-Five - Six - Seven - Eight-Nine-Ten——"

Then somebody started to sing:

Baseball, baseball,
The game it is immense,
Excitement is intense,
When you go to the baseball game.

The singer had plenty of helpers.

When the megaphone man announced that Jennings of the Tigers was protesting the decision of the umpire respecting Tinker's feat the crowd hissed indignantly, but it broke into cheers a few seconds later when the megaphone man again appeared and announced:

"The umpire has told Jennings to sit down and let the team play ball."

Finally, when it was all over and the score stood 6 to 1 in favor of the Cubs, the fans went out into the lobby and lined up in front of the box office to secure seats for the returns which are to be furnished by THE TRIBUNE under like conditions at the Auditorium theater today and tomorrow.

BUSINESS MENTION.

For "Automobile Eye" Insurance
Ask for Murine Eye Remedy.

KELLY BOWLS OUT M'GRAW

"Honest John" Meets the Giants' Captain on the Rialto.

BENCHED IN 30 SECONDS.

Victor Uses Both Hands, Each Good for a Three Bagger.

New York, Oct. 11.—[Special.]—Bad baseball luck is certainly following John J. McGraw, the scrappy little captain of the Giants. Right on the heels of his pennant effacement by Mordecai Brown, who used only three fingers, "Honest" John Kelly comes along, uses both hands, and McGraw won't be seen on the rialto until certain Italian sunset effects around both eyes fade out.

Broadway is all a-titter with the story tonight. The incident occurred at Broadway and Forty-second street, about 2 o'clock this morning. It has long been a white light family scandal that "Honest" John and "Mac" haven't spoken for two years. Just what was the trouble no one seemed to know.

McGraw has been feeling mighty poorly since that "three fingered" affair at Polo grounds, and it was apparent to everybody who met him on Broadway Saturday night he was letting off a little steam.

He went over to Considine's corralled three friends, and took them over to Rector's for late supper. After the supper he went to the entrance to the billiard parlor, which is in Forty-second street.

Honest John's Lamps on Man.

"Honest" John was standing there, and when he caught sight of "Mac" his face shone like a red semaphore. Something told McGraw that a danger signal was set, so he sent one of his friends to clear the track. The friend suggested that "Mac" was ready to patch up those differences of two years' standing.

Kelly shook his head. McGraw was standing near by and saw the shake. He strode forward, and was about to open negotiations himself, when "Honest" John said:

"Keep clear, McGraw, I don't want to have anything to do with you."

"Then I'll bring you to it," McGraw replied.

"There'll be trouble if you don't leave me alone," Kelly said. "I can thrash you the best day you ever saw."

McGraw harked back in memory to an event ten years ago, when "Dude" Esterbrook, third baseman on the old New York team, invited "Honest" John, who was then league umpire, into the basement of the clubhouse. They do say that when "Honest" John and the "Dude" let up after ten rounds the former looked much like McGraw did last night.

Then They Got Together.

"You're a hasbeen and I've got to spank you," McGraw told Kelly.

"Look out for me; I'll come a-running and I warn you," Kelly shouted.

McGraw started forward as if about to beat out a hit. Kelly met him with blinding swiftness.

Witnesses say it may have been steam which befuddled McGraw. Anyway, Kelly swung both hands, every swing good for a three bagger or home run.

McGraw had not been hit so hard for many days. The sidewalk was the bench. He was sent to it within a little more than thirty seconds after the game started.

Friends interfered and dragged "Honest" John away. A cab was summoned and McGraw bundled inside. He was driven to his home on West One Hundred and Twelfth street and staid in all day.

POLICE WATCH DUAL LYNCHING.

Two Negroes Accused of Shooting Conductor Strung Up by Mississippi Mob.

Lula, Miss., Oct. 11.—[Special.]—In the presence of city officials, police, and several women and children, a mob of men dragged two negroes, Joe and Frank Davis, brothers, to convenient limbs near the depot tonight and strung them up until they were dead.

The negroes were accused of shooting Conductor J. C. Kendall, who was in charge of a special train on the Yazoo and Mississippi Valley railroad, which was carrying several hundred negroes to listen to a speech by Booker T. Washington.

A third negro wanted for helping the brothers is being hunted by dogs and a posse.

Negro Shot to Death by Mob.

Empire, Ga., Oct. 11.—Special.]—Because he shot at Thomas Allen and wife, white, Henry White, a negro, was taken from jail at Younker by a mob about 3 o'clock this morning and shot to pieces.

Militia Still Guards Jail.

Spartanburg, S. C., Oct. 11.—Three companies of militia are still guarding the jail here tonight and conditions are normal.

FIGHT A MADMAN HIGH IN THE AIR.

Three Policemen in a Death Struggle 335 Feet Above the East River.

BRIDGE TOWER IS SCENE.

After Capturing Maniac Officers Are Forced to Carry Him to the Ground.

New York, Oct. 11.—[Special.]—Three policemen on duty at the Williamsburg bridge had a desperate fight with a temporarily insane Russian on top of the Brooklyn tower 335 feet above the river late this afternoon. In the struggle of the man to leap from the structure he nearly dragged the policemen over the brink.

The Russian said later that he was Joseph Kratz, a tailor, 35 years old, and lived at 17 Prospect street. His attempted suicide was because he had an aged mother who was starving because he couldn't get any work.

Kratz first attracted attention in the foot path on the bridge on the Williamsburg side by flourishing a razor and acting as if he was going to cut his throat. At the anchorage he climbed up the guard rail and reached one of the inner cables. There were no policemen around and many of the crowds moving in either direction stopped to watch his antics.

Climbs Cables to the Top.

There are hand ropes on each cable and Kratz alternately walked and crawled along the cables toward the top of the Brooklyn tower. Occasionally he would stop and wave his razor. The spectators finally drew the attention of Policemen Smith, Miller, and O'Donnell. By that time Kratz was half way up the cable and thousands of persons were watching him from the bridge, cars, vehicles, housetops, ferry boats, and other craft on the east side.

It was evident to the policemen that Kratz was demented and none of them cared to follow him to the cable. Kratz kept going slowly ahead and several times when the spectators saw him slip they turned their heads, fearing he surely was going to fall.

Michael Dowling, superintendent of the laborers on the bridge, suggested to the policemen that they ascend the tower by the inside stairs so as to secure the crazy man when he reached the top. The policemen started, Smith leading the way up the narrow and almost perpendicular stairs within the tower.

Fight on Narrow Platform.

The three were almost exhausted when they reached the platform. Kratz was still slowly moving upward on the cable, ignorant of the presence of the police who crouched down so as not to be seen. When the climber was near enough to the top the police, upon a signal, bounced out and grabbed him and dragged him over the edge, where they threw him to the floor. The dimensions of the platform are 25x15 feet. There is but a small iron rod around it.

Kratz, who seemed possessed of great strength, made a lunge at Smith with the razor and cut his uniform. Then the Russian freed himself and bounded for the north side tower. He was about to jump from it to the river when the policemen grabbed him, and the desperate struggle was renewed.

The Russian struck out with both fists, and when he could kicked the policemen's shins. When clinched the four swayed back and forth and time and again were at the edge, with the Russian struggling with all his might to shove his defenders over.

Clubs Finally Win Battle.

They were clinched most of the time and it was with difficulty that the policemen got their clubs into play. When they did the insane man fought with even greater ferocity. Blow after blow upon his head seemed not to feaze him, but all of a sudden he wilted, his arms dropped limply to his side, and he reeled forward, completely exhausted and barely conscious.

The policemen laid him out there where the battle had been fought and sat down to rest and get their breath. Before Kratz revived his hands were handcuffed and his legs securely tied with a rope.

How to get the man down from the top puzzled the officers. After trying several ways they finally got Kratz onto Smith's back, and while the other policemen held on to an end of the rope that was around the Russian's feet started the steep descent. It took them nearly half an hour to get down to the bridge platform with their limp burden.

Just before they reached the bottom Kratz revived. Physicians reported, oddly enough, that Kratz was suffering from a "shock."

"L" TRAIN HITS AGED DOCTOR

New Danger Spot on Northwestern Extension Is Discovered.

HIGH FENCE HIDES VIEW.

Horatio S. Brewer, Who Was Hurt, Is Almost Totally Deaf.

A new danger spot on the Evanston surface extension of the Northwestern elevated railway was brought to the attention of the police yesterday by a serious accident near the Hayes avenue station.

Dr. Horatio S. Brewer, 62 years old, of 4052 Perry avenue was struck by a slowly moving north bound train that hurled him to the ground, severely bruising his spine and his left hip and inflicting a deep scalp wound.

Because of the lack of equipment at their station house, the Rogers Park police were obliged to wait half an hour before they could secure an ambulance to carry him home. An examination there proved that no bones were broken, but the extent of the internal injuries could not be learned.

The responsibility for the accident was placed not only upon the lack of any protection for the crossing but upon the presence of a high board fence that prevents any view of the tracks before the pedestrian steps upon them. This obstruction is the property of the Edgewater Golf club and has been bitterly condemned by residents of the neighborhood for some time.

Wounded Man Is Almost Deaf.

Dr. Brewer, who is a veteran of the civil war, is almost totally deaf. He left his home at 10 o'clock to go to his office on North Clark street. A high wind was blowing and as he stepped through the gap in the golf club fence it forced him to lower his head and hold his hat with both hands.

The fence is within a few feet of the north bound tracks, which curve away to the south, so that an approaching train is hidden until it has rounded the bend. The old physician did not see the cars that struck him until they were within a few feet of him, so that he had no time to step back and avoid being crushed beneath the wheels.

Car Hits Patrol Wagon; Driver Hurt.

An east bound North avenue car struck a patrol wagon from the Rawson street station at West North avenue and Noble street last evening and Patrol Driver Henry Stack, who was driving, was thrown from the seat and cut and bruised about the head.

Thomas Kennedy, 34 years old, 131 Center street, fell from a north bound California avenue car last evening at California avenue and Crystal street. His right arm was fractured.

QUAKERS JOIN WAR ON CANNON.

Friends' Church Representatives from Four States Protest Against Speaker's Re-election by Colleagues.

Lawrence, Kas., Oct. 11.—The yearly meeting of the Friends' (Quaker) church of Kansas, Oklahoma, Missouri, and Nebraska yesterday passed a resolution asking the members of the house of representatives not to elect Joseph G. Cannon speaker on account of his attitude toward the temperance question. Cannon was reared in the Quaker faith.

PIGSKIN KICKER DIES AT LAST.

Football Player Lingers for Over a Week, but Convulsions Baffle Skill of Surgeons.

Cannonsburg, Pa., Oct. 11.—William M. Potts, football player, injured in a game here on Oct. 3, died today after having been unconscious since Monday. An operation brought no relief from convulsions. He was 21 years old. During a game with the high school eleven he was kicked on the head.

WRITER IS SLAIN BY INDIAN BAND?

J. O. Curwood Reported Shot While in the Wilds of Northern Canada.

SEEKING FACTS FOR STORY

Mounted Police Dispatched After the News Is Received in Winnipeg.

Winnipeg, Man., Oct. 11.—[Special.]—A month ago J. Oliver Curwood of Duluth left for the far north in search of material for a series of articles which he had in preparation for the Bobbs-Merrill company. Today word reached this city that he had been killed by Indians in the Lac la Ronge country to the north of Lake Winnipeg.

The story came out by way of the Pas, the present terminus of the new railway line to Hudson's bay, and was brought by a trader who had come in for supplies.

Many details of the story are missing, but according to the trader Curwood and his party, consisting of two Indians and a guide, became embroiled with a party of Cree Indians. In the struggle which ensued Curwood was shot.

Mounted Police Sent Out.

The mounted police have been notified and will investigate. People who know the Indians of that region are inclined to give credence to the story, for, while they have never broken out into active hostilities, they are at times unruly, recognizing only the officials of the Hudson Bay company.

Curwood left Winnipeg with the avowed intention of going through to Hudson's bay, and his idea was to travel through a district which is out of the regular route for traders and trappers. He was going to investigate a report that there are large bands of buffalo still at large in that district and incidentally to get accurate and first hand information as to the character of the country.

The mounted police report probably will not be in for a week, as the country is away from trails and telegraph lines.

Curwood Known as Writer.

J. Oliver Curwood gained his reputation as a writer while working in Detroit. He did newspaper work for several years and recently had written some special articles for the Free Press. Within the last two years he branched out entirely into magazine work and novel writing.

Perhaps the work which attracted the most widespread attention, particularly in the great lakes country, was his "Romance of the Great Lakes," published in the Reader magazine.

Within the last year Mr. Curwood had been under contract with the Bobbs-Merrill publishing house and much of his time had been devoted to both fact and fiction work on the Canadian northwest. About a year ago he made an expedition into the northern woods and returned with a great deal of material.

Mr. Curwood's home in Detroit was at 150 Woodland avenue, where Mrs. Curwood lives with her little daughter.

GARFIELD DEFENDER KILLS MAN

William Jones, Who Attempted to Shoot Guiteau, Slays Ex-Member of U. S. Marine Corps.

Washington, D. C., Oct. 11.—William Jones, who attempted to avenge the death of President Garfield by shooting at his assassin, Guiteau, tonight killed John A. McPherson, a discharged member of the Marine corps. McPherson was killed on Bates' farm, near Brookland, on the outskirts of Washington. Jones was arrested.

The Tobey Furniture Company

CHICAGO—Wabash Avenue & Washington Street
Furniture—Oriental Rugs
Interior Decoration—Curtains
Objects of Household Art
NEW YORK—11 West Thirty-Second Street

Moderate-Priced Furniture for the Living Room, Dining Room and Hall

Special display this week of one of the most noted makes

Among the makers whose products are sold in Chicago exclusively by this store, there is one concern that is famous, both in this country and abroad, for the originality and attractiveness of its designs, and for the remarkable quality of wood and workmanship which it is able to put into furniture of moderate price.

Probably no other factory has done more commendable work in providing for the requirements of persons of moderate means, or has had greater influence in educating public taste to simple, pleasing designs which can be executed without great expense.

We recommend this line enthusiastically because we know it to be a splendid grade of furniture—better than any we know of at the prices asked. We have had long experience with it, and careful investigation shows that pieces which we sold many years ago are still in excellent condition after giving hard service.

We carry about 850 patterns made by this concern. The variety and range of price are indicated by the following partial list:

Writing Desks—
Golden Oak—$11.50, $47, $20, $24, $36, $42.
Weathered and Fumed Oak—$14.50, $19.50, $24, $28.50, $32.
Mahogany—$22.50, $29, $33, $39, $45, $52, $56, $65, $78.

Library Desks—
Golden Oak—$16.50, $21.50, $26, $35, $39, $55.
Fumed and Weathered Oak—$17, $24, $29, $34, $45.
Mahogany—$23, $32, $40, $47, $55, $62.

Bookcases—
Golden Oak—$9.75, $15, $21.50, $25, $34, $39, $52.
Weathered and Fumed Oak—$13.50, $17, $21, $26.50, $30, $40.
Mahogany Finish—$9.75, $15, $21.50, $25, $34.
Mahogany—$23, $27.50, $31.50, $37, $45, $52, $61, $77.

Music Cabinets—
Mahogany Finish—$12.50, $14.50, $16.50, $20.
Mahogany—$16, $18.50, $21, $26, $35, $40.

Buffet-Sideboards—
Golden Oak—$26, $32, $38, $45, $53, $57, $64, $70, $96.
Weathered Oak—$27, $36, $39, $44, $50, $57, $74.
Fumed Oak—$26, $39, $46, $50, $64, $69.
Cathedral Oak—$47, $50, $62, $83, $96.
Mahogany—$48, $55, $63, $70, $83, $89, $92, $96.

Serving Tables—
Golden Oak—$9.50, $11, $12.50, $19.50, $22.50, $29, $33.
Weathered Oak—$9.50, $12.50, $16.50, $21.
Fumed Oak—$9.50, $12.50, $16.50.
Cathedral Oak—$14.50, $19.50, $23.50, $35, $40.
Mahogany—$14.50, $20, $28, $33, $40.

China Cabinets—
Golden Oak—$21.50, $31, $38.75, $48, $58.50, $65, $71, $79.
Fumed and Weathered Oak—$21.50, $27, $29, $36, $49.
Cathedral Oak—$45, $51, $62, $69, $72, $78, $84.
Mahogany—$45, $62, $64.50, $72, $78.

Hall Tables—
Weathered and Golden Oak—$8.25, $11.50, $15, $21.50.

Hall Seats
Golden Oak—$14, $15, $18.50, $25, $31.
Weathered Oak—$14.50, $18, $20, $22, $27, $35.
Mahogany—$17.50, $23.50, $29, $37.50, $45.

Hanging Hall Racks—
Golden and Weathered Oak—$10, $13, $16, $21.50, $26, $35, $45.
Mahogany—$15.50, $20, $27.50, $32.50, $55.

Standing Hall Racks—
Weathered, Fumed, and Golden Oak—$20, $26, $35, $48.
Mahogany—$34, $44, $48, $55, $80, $95.

Hall Chests—
Fumed and Golden Oak—$11.50, $20, $27, $29.
Mahogany—$27.50, $34, $40, $47.

Cellarettes—
Weathered and Fumed Oak—$12.50, $20, $27.50, $35.
Mahogany—$35, $37.50, $41, $50.

Cowan Cabinet Work

stands admittedly at the head of the art in America; not alone by reason of its beauty and dignity of line, but equally because of the devotion of its makers to the highest concepts of workmanship, upon woods of the rarest excellence.

Cowan Cabinet Work

is made to use—it is built to endure the "affectionate abuse" apt to be bestowed upon things having the "heirloom quality;" it is constructed to survive the vicissitudes of our irascible American climate and to withstand the ill-effects of American heating methods.

Cowan Cabinet Work

is conscientiously recommended to people who combine a love of the beautiful with a sensible thrift which insists upon known material value—and who recognize both qualities when they meet them.

"Not to know the Cowan Cabinet Work is to miss acquaintance with one of the best things America has done."

Not to possess examples of it is to lose one of the best influences known to the modern home.

W. K. Cowan & Company

MANUFACTURERS FURNITURE — IMPORTERS DECORATION — RETAILERS ART OBJECTS

203-207 Michigan Boulevard
CHICAGO

A Partial List of Some of the Large Size

Oriental Rugs

from our recent importations that are specially priced:

Kind.	Size.	Price.
Kerman	11. 5x 8. 6	$ 350
Serapi	11. 5x 8. 2	160
Ma al	11. 4x 9. 3	140
Meshed	11. 9x 8. 3	265
Serapi	11. 6x 8. 2	165
Kerman	12. 0x 8. 8	390
Saruk	12. 3x 8. 6	375
Camel's Hair	12.10x 9. 6	250
Meshed	12.10x 9. 7	310
Kerman	13. 7x10. 0	550
Meshed	13.10x10. 1	350
Mahal	13.4 x10. 3	200
Gorovan	14.0 x12. 0	400
Serapi	15.0 x10. 7	290
Kerman	15.2 x11. 7	825
Serapi	15.4 x11. 3	300
Kerman	16.8 x10.11	900
Mahal	17.3 x10. 8	375
Saruk	18.2 x12. 3	1,325
Senna Kurd	18.8 x14. 6	1,000
Meshed	19.0 x15. 3	1,100
Kerman	20.4 x13.10	1,500
Mahal	21.6 x12. 0	550
Kerman	23.5 x17. 0	2,275

We invite comparison of qualities and prices

Pushman Bros.

The Exclusive Rug Store
137 Wabash Avenue

Last chance this Fall Cheap trip to California

Colonist tickets on sale every day up to October 31.

Good in tourist sleepers and chair cars on three of our California trains.

Personally conducted excursions tri-weekly. Block signal safeguards, oil sprinkled tracks and no dust.

Fred Harvey meal service.

Go now and see what California offers homeseekers.

Ask for our land and tourist folder; also free copy of our colohization paper "The Earth."

Geo. T. Gunnip, Gen. Agt., A. T. & S. F. Ry., 105 Adams t., Chicago.

ANY dealer in school or artists' supplies can, if he chooses, have Devoe School Water Colors for your young people; you may as well have the best.

Devoe colors are made in America; by the oldest and largest color making concern in the country. True colors, uniform, reliable.

If your dealer doesn't have them, get them here.

Devoe
176 Randolph Street, Chicago.

COYNE'S GOLD COIN BREAD

Wrapped in a SANITARY Germ Proof Wax Wrapper.
5c—ASK YOUR GROCER

F. E. COYNE BAKING CO.

ADVERTISE IN THE TRIBUNE.

AEROS A FAILURE DECLARES EDISON

Useful Only to Experiment in Learning the Real Way to Ply the Air.

ENERGY OF COAL DIRECT.

Therein Lies the Secret Perhaps of Power Adapted to Propulsion of the Future.

New York, Oct. 11.—[Special.]—It is doubtful, perhaps, in just what new form human energy will come to us with our eggs and bacon every morning, but we can be sure of having it as a regular item in the daily program of events. There is a general, quite vivid impression of this fact, as Mr. Thomas A. Edison sees, or rather senses, the future.

He has emerged from the commercial aspect of magic that lies hidden in the obstinacies of nature. Canned opera and moving pictures have their prospect for improvement, the storage battery being manufactured to the ultimate solution of economy in traffic. The phonograph is now but a child's wonder, and Edison dismisses this and others with a wave of the hand, as a conjurer smilingly bows himself off the stage, in amiable acknowledgment of his trade.

"We have only five senses, that is the trouble; we have to creep through the world at best," he says. "We know nothing; we have to creep by the light of experiment, never knowing day or hour that we shall find what we are after," he says.

Edison looks, as he always did, young for his years, for his time. He seems to have reached an autumn that does not change outwardly; an autumn that veils the ceaseless energy of his life.

Works Harder That He's Retired.

"Now that I've retired from the commercial aspect of my work to the laboratory, I suppose I shall really work harder than I ever did in my life," he said. "I've always got more than one thing in course of development; twenty things that I hope to do or that I hope some one else will do. Scientific discoveries coming so thick and fast, there are so many of us working like beavers at them, that it is appalling merely to think about possibilities in the future.

"Everything, anything, is possible; the world is a vast storehouse of undiscovered energy.

"Shall we ever fly through air? O, yes, undoubtedly we shall; it's bound to come. It won't be the aeroplane, however, and it won't be the dirigible balloon.

"An individual theory may suffice to make an interesting scientific experiment, but not what one man himself believes. The solution of the problem must come out of a universal law in nature, dependent not upon the skill of one man with one machine but of one machine for all men.

Will Fly, but Not in Aeros.

"The aeroplane is a remarkable experiment, but it comes as a theory, controlled by a man who has that theory, and not yet adjusted to universal uses. But I firmly believe that some day we shall know how to fly; it's only a matter of inventing a compact engine with sufficient power. It will be done."

"Will the sun's rays be harnessed to do the work of machine power?"

"As a scientific experiment that's already been done. In fact, in a small way there is a practical demonstration of it I believe in the west. In Arizona I saw a thirty horse power motor run by the rays of the sun by reflecting the sun's rays in mirrors and focusing this light upon a copper boiler.

"O, but we don't know. Quite probably there is motive power in the light of the sun as it reaches the earth that may be utilized some day. The indications of scientific discovery are so amazing and the correlation of all its various forms of progress are so intimate that we just begin to find out how feeble we really are to cope with them.

Works 5½ Years on One Thing.

"I've been five years and a half trying to get my storage battery perfected; that was a long pull; it came hard, but it has come. They're making them out there as fast as they can," said Edison, waving a hand in the direction of the storage battery building.

"The result of it all will be an electrical taxicab. I've been interested in that—in fact, I've helped to design a taxicab that will run smoothly and easily by electricity."

"Will the electrical taxicab be cheaper than the same vehicle in New York now?"

"O, well, that's a matter for the administration," said Edison.

"What is the immediate motive power of the future?" was asked.

"Power that can be generated without steam," came the answer. "It's not new. A lot of them are working at it; have been working at it for some time. To generate electricity for any requirement of great power we now have to burn coal to make steam to run a dynamo. The next step is to generate electricity direct from coal itself.

"Coal is carbon, the accumulation of the sun's heat, and carbon is the best combustible we know of. I haven't done it; I hope somebody will.

"The power is there unquestionably. We know that electricity can be generated direct from coal because it has been done as a scientific experiment, but not to an extent sufficient to call it a practical discovery.

"The first indications of a secret in nature that appear in an experiment are always feeble. Man is slow to understand; his five senses are not enough to gather all the meaning of experimental science."

"Do you think railroads will eventually dispense with steam entirely in favor of electricity?"

New Railroad Men Wanted.

"Well, what we need most to perfect, to improve that means of transportation is a new generation of railroad men. Most of them are getting old. They are slow to see and hear the progress of events."

The wizard smiled dryly and his eyes twinkled mischievously.

"The railroads are old fashioned. The men who run them are getting old. There may be an exception, more than one, perhaps, but the one I can think of just now is J. J. Hill. A portion of the Great Northern railroad is being run by water power now. But, of course, all men are not like Hill."

"Can the tides be utilized to run dynamos to any important purpose?"

"No, the energy of the tides is not great enough to generate sufficient motive power. I don't believe that will work out."

"I have not discovered a way to make artificially the black diamond, but I am working on it. Its importance to the mining world is great."

NEW POLICEMAN'S SHOTS FATAL

Trying to Break Up Crowd of Rowdies Minnesotan Kills Boy, Hurts Woman.

Minneapolis, Minn., Oct. 11.—[Special.]—John Connolly, a new patrolman, while trying to break up a crowd of rowdies today, fired his revolver twice. Both bullets went wild, one killing Theodore Hedine, 5 years old, and the other seriously injuring Miss Julia Churchill, 20 years of age.

River Forest Election Oct. 17.

River Forest voters will pass on a proposed Chicago and Northwestern track elevation ordinance Oct. 17.

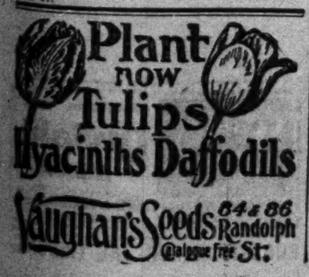
Plant NOW Tulips Hyacinths Daffodils
Vaughan's Seeds 64 & 66 Randolph St.
Catalogue free

Oak Park Young Man Accused of Murder.

LUMAN MANN

CONFESSION BY MANN EXPECTED.

(Continued from first page.)

Minnie Nessur, a fortune teller from New York, who came here and wanted me to marry her."

"Is she still in the city?"

"Yes, she is, and I'll find her and have her testify for me."

Says He Sold Rope to Mann.

Walter A. Buchstrap, a clerk for D. Frankenstein, 48 Twelfth street, visited the police station in the morning and said he was sure Mann is the man to whom he sold a strip of clothesline on the afternoon that Mrs. Thompson and the mysterious "Raymond" appeared at the Michigan avenue rooming house.

"You're wrong, dead wrong," was the only comment Mann would offer.

One of the strongest links in the chain of circumstancial evidence the police have gathered is the handwriting of Mann which they assert is identical with the handwriting in the rooming house register. The handwriting is on postal cards sent by Mann to his wife when she lived with his parents.

Though the police feel sure of their ground in the arrest of Mann, they will be confronted with some strong evidence tending to prove an alibi for the prisoner. The Potts family will figure in this feature of the case. Donald C. Potts, the father of the young woman mentioned by the prisoner, is a real estate agent with offices at 79 Dearborn street, and the family lives at 1719 North Sawyer avenue.

Miss Potts Friend of Prisoner.

Miss Daisy Potts, whom the prisoner claims as his fiancée, admits her friendship but denies that it had reached the betrothal stage.

"No, we are not engaged," she said. "Luman and my brother, Donald C. Potts, were warm companions, and the sisters of the prisoner and I were chums, and my parents and his parents have been friends for close to three years. I wrote to Luman the same as I corresponded with others, but we never had given the question of marriage a thought.

"A finer family you could not find. Luman was mischievous, the same as many other young men, but a boy of his type—a boy who caressed his mother, as he was known to do—could never be wicked enough to commit murder.

"The police theory is that the murder was committed on Sunday, June 28. Luman was not at our house that day. His father and mother were out of the city, but Luman was in Chicago. I will not now state whether or not he was in my company on that Sunday.

"If my testimony is needed to free an innocent young man—for that's what the prisoner is—I will brush aside my own feelings and do what any Christian young woman ought to do."

Mrs. Mann Defends Her Son.

Mann's parents declared they could prove absolutely that he was in New York on the day the body of Mrs. Thompson was discovered.

"My son had nothing to do with Mrs. Thompson's short stay in our home," said Mrs. Mann, "for he never saw her. She was the best maid I ever had and I would have been glad to have her stay indefinitely, but her husband found out that she was here and began to shadow the house. One day she saw him coming up the steps and when he rang the bell she ran out the back way. She did not come back for three weeks and then she said she did not dare work for us any longer."

The prisoner's father, Orville C. Mann, called on his son at the police station in Inspector Wheeler's office. They threw their arms about each other and both wept. The father remained with the son for more than an hour and then departed.

"I know that my son is innocent," he declared. "I will do everything in my power to aid him in his troubles."

Expects to Free His Client.

"There's nothing to this case," declared Attorney Charles E. Erbstein, who represents Mann. "We will have no difficulty proving an alibi. The entire thing is a frame-up. We do not intend to waive examination in the Municipal court, but will proceed with our evidence and I am positive that my client will be freed without being held to a higher court."

English Silver and Sheffield Plate
(Antique Pieces)

The choicest examples offered in the English market during the current year are now assembled

At Cowan's

203-207 Michigan Avenue

FOUR FLOORS IN

The Fine Arts Building

Prices very temperate, as they are always, throughout the store. The genuineness of every piece is sufficiently attested by its presence in our establishment.

GALE HITS YACHT, BUT CREW SLEEPS.

Sailors Slumber Peacefully While Storm Drives Boat from Inner Basin.

RESCUERS AWAKEN THEM

Life Savers Reach Craft as It Is About to Dash Against Breakwater.

While three men were sleeping peacefully in its cabin, a fifty-three foot auxiliary yacht owned by H. S. Pingree of Detroit was swept by a gale from the inner basin.

The boat was carried through the Van Buren street "gap," and momentarily seemed about to be dashed against the breakwater. Still the men slept on.

Then the life saving crew in the power boat Dauntless reached the yacht, awakened the slumbering sailors, and after much difficulty and with the help of the tug Molly Spencer towed the craft back into the harbor.

On board the yacht were Capt. Charles W. Jarrait, Edward Rooney, engineer, and Roy Matterson, a sailor.

Shouts Bring No Response.

The boat was seen drifting out into the lake by William Hansel, a member of the life saving crew, who was doing "lookout" duty on the old government pier. Hansel called to the men in the yacht, but, receiving no response, hurried to the life saving station and notified Capt. Garland, who, with other members of the crew, went to the assistance of the boat, which was being tossed about in a heavy sea.

After much difficulty Capt. Garland ran the power boat alongside of the yacht and held it until the tug Mollie Spencer, which was signaled by the life saving crew, arrived and towed it through the basin and to the Illinois Central railroad "slip B," where it is now moored, ready for a trip down the old canal to the Mississippi river.

The yacht, which is valued at $4,000, left Detroit two weeks ago for this port. After encountering severe wind and snow storms it arrived in Chicago harbor Saturday afternoon and dropped anchor a short distance from the Illinois naval reserve training ship Dorothea.

At 1 o'clock in the morning a gale from the northeast struck the harbor. Yachts which were moored in the inner basin between the river and Van Buren street dragged their anchors before the wind.

Several of them were blown as far south as Twelfth street before their anchors held them. So strong was the gale that the Dorothea also dragged its anchor for some distance.

Fishermen Rescued from Pier.

Four men who went to the government pier on a fishing trip were rescued from the breakwater in the afternoon by Capt. Carland and the life saving crew after they had been marooned on it for twenty hours. The men—Samuel Sanket, 125 North Carpenter street; Fred Pankow, and Henry and Louis Arnett, 23 Rice street—were almost overcome by the cold when they were taken from the breakwater.

All night long they had huddled together while the spray dashed over them, threatening to wash them into the lake.

At noon they signaled the lighthouse keeper and he in turn signaled the life saving crew, which took the men to the life saving station, thence to the shore.

New G. A. R. Organization Formed.

The organization of a Cook County Department Staff association of the Illinois Grand Army of the Republic was announced by Commander W. W. Fletcher at the business meeting of Old Glory post, held in its quarters in the Masonic temple yesterday afternoon. The officers are: President Thomas Gault, post 5; vice presidents, J. J. Cook, post 91; A. D. Terbush, post 40, and J. H. Lattiman, post 573; secretary and treasurer, W. W. Fletcher, post 708.

VANDALS VISIT GAGE PARK

Statues Overturned and Broken in Depredations of Hoodlums.

BATHHOUSE SET ON FIRE.

Damage Amounting to $2,000 Calls for Vigorous Police Inquiry.

Vandals who are supposed to have held a grudge against the management of Gage park set a bathhouse on fire, overturned and broke several cement statues, and caused other damage to the twenty acre property amounting to $2,000 early yesterday. Arrests in connection with the depredations are expected today.

"Somebody tried to wipe our little park out of existence," said J. J. Reiter, secretary of the Gage Park Improvement club, when seen last evening.

Club Officials Deeply Incensed.

"We are aware that a crowd of at least twenty-five took part in the hoodlums' work and damaged the place to the extent of $2,000. We will aid the police in trying to capture the culprits and will prosecute them to the fullest extent of the law."

Firemen Save Bathhouse.

The fire in the bathhouse was extinguished by firemen. Night watchmen are said to have seen a crowd of men and boys running from the park shortly before the fire was discovered.

At a meeting of the Gage Park Improvement club last evening it was decided to have the damage repaired as soon as possible.

DISMEMBERED BODY FOUND: MAY BE MURDER MYSTERY.

Remains of Man Discovered in Thicket Near Kenosha, Wis., with Revolver Fifty Feet Away—Possibly a Suicide.

The dismembered body of a man was found yesterday in a thicket on the farm of John Reilly, six miles south of Kenosha. The body evidently had lain in the thicket for several months.

The fact that the head appeared to have been severed at the base of the spine caused suspicion that the man had been murdered. The finding of a revolver with one chamber empty at a distance of fifty feet from the body seemed, however, to dispute this theory and make it appear that the man had committed suicide.

The parts of the body found included a part of the neck and chest and the upper part of both legs. They lay within a few feet of each other and a careful search failed to reveal the rest of the body. The only explanation offered for the disappearance of the head, legs, and arms is that they may have been carried away by dogs.

The body was found by a party of boys who had gone out in search of hickory nuts.

HIT BY STONE; FALLS INTO FIRE.

Boy Struck Down by Bowlder Thrown from Flat Building Is Burned Seriously.

Some person threw a stone weighing fifteen pounds into a crowd of boys playing around a bonfire in a vacant lot at West Twelfth and Laflin streets last evening and seriously injured Clarence Duggan, 636 West Twelfth street.

The stone struck the lad on the head, fracturing his skull. He fell insensible into the fire and would have burned to death had he not been rescued by one of his companions, Abraham Laum, 14 years old, 441 West Twelfth street. Duggan is 15 years old.

Lieut. Darrow, who has begun an investigation into the case, believes the stone was hurled from an adjoining flat building by some crank.

WOOLF'S CLOTHING HOUSE
State and Monroe

Scientific Clothes-Building

is an apt expression of Alfred Benjamin & Co.'s work in the field of Fashion. Every step in the production of their "Correct Clothes for Men" is along the most advanced lines of manufacture—guaranteeing the wearer faultless fit and lasting satisfaction. In Suits, Overcoats and Raincoats we are showing the latest Fall models.

Shown in Chicago exclusively at our store

$18, $20, $25 to $45

Alfred Benjamin & Co. MAKERS, NEW YORK

MOST men figure that for $4 or $5 they should get shoes good enough for any one or any use. It's easy enough if you buy where you'll get four or five dollars' worth of shoes for your money.

My stock of these shoes is without equal in Chicago; any size, any style, any weight you want; patents, dull, gun metal, calf, vici kids, tans, coltskins—everything. All guaranteed with a Hassel guarantee.

Men's shoes only—$3 to $7

HASSEL'S

Northwest Corner Dearborn and Van Buren Streets, Chicago

There's no wonder in shoe repairing that you can't have done in my repair shop

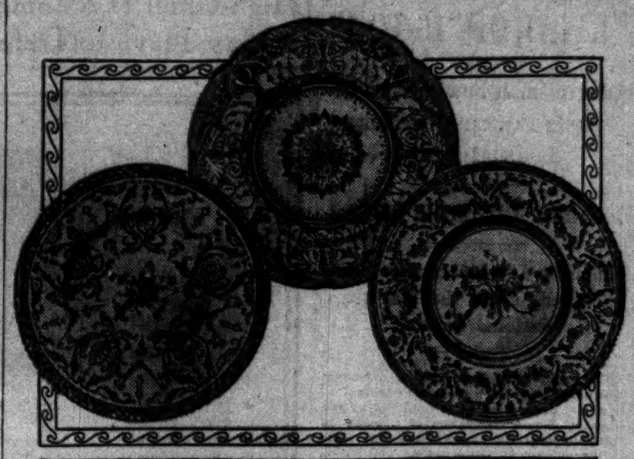

MARSHALL FIELD & CO.

Mid-Autumn Sale of Fine China Plates, Cups and Saucers.

SOLD ONLY BY THE DOZEN.

Our entire stock of fancy patterns at reductions of

20% ON FRENCH, GERMAN AND RUSSIAN CHINA AND 10% ON ENGLISH CHINA.

The importations are inclusive of a wide diversity of exquisite patterns in plain white, and gold and white, gold and colors

Second Floor.

Plates of all services from Bread and Butter size at $4.50 to the very finest Dinner Plates at $500.00 a dozen.

MARSHALL FIELD & CO.

Wheatley Pottery.

The Greatest Values Ever Presented in Any Line.

50c, $1.00, $1.50, $2.00.

The prices are much below half the regular valuations. But the importance of this sale cannot be fully comprehended without examining the hundreds of individually shaped pieces.

Mostly Vases and low Bowls are shown in numerous variations of artistic models. The richness of the fine texture is deepened by the beautiful mat green finish—50c, $1.00, $1.50 and $2.00.

Second Floor.

TALKS ON SAVING

No. 18. An Accommodating and Helpful Bank

This is distinctly a *modern* bank.

It occupies a building designed especially for its purpose and to serve the convenience of depositors.

It is conservative and yet progressive in its methods to promote the interests of its patrons.

Its officers and employees are ready at all times to discuss matters of mutual interest and to give any reasonable assistance to customers.

In every feature it is a helpful bank to those who use it.

Illinois Trust and Savings Bank
La Salle Street and Jackson Boulevard

From "Talks on Savings," copyright, 1908, by Illinois Trust & Savings Bank.

BRYAN BANK PLAN RIVAL OF "16 TO 1"

Congressman Fowler Says 'Deposits Insurance' Scheme Is Demagogery.

FAVORS CHICAGO IDEAS.

Indicates Local Clearing House Methods Point the Way for National Reform.

The safety of bank deposits can be best assured through such a system of examination and supervision as is employed by the Clearing House association of Chicago in watching over the banks of the city. This is the opinion of Congressman Charles N. Fowler of New Jersey, chairman of the house committee on banking and currency, as made public in a statement issued yesterday from the headquarters of the republican national committee.

Bryan's scheme for insurance of bank deposits he ridicules as the rankest demagrogery, revealing the candidate's utter ignorance of financial science, but his inordinate greed for votes. The congressman intimates that Bryan will disown this nostrum like free silver and government ownership of railroads as soon as he finds that it is repudiated by the common sense of the people.

Fowler Suggests Remedy.

The ends which should be sought in order to make our banking system more perfect the congressman says are these:

First, second, and third—Our bank reserves should all be in gold. The required amount of reserves should be maintained. Our currency should be bank notes redeemable in gold coin and always directly related to business transactions. Currency should never be issued by the government because government issues cannot be related to current business transactions.

Fourth—The savings accounts of our banks should all be kept separate and apart from the commercial accounts and invested strictly in accordance with law or prescribed rules.

Fifth—All the trust funds held by banks should be kept separate and apart from all other accounts and disposed of in strict accordance with the laws of the respective states, or of prescribed rules.

"Let us remember two fundamental and essential propositions," said the congressman.

"First—Since our standard of value is gold, nothing is fit for bank reserves except gold.

"Second—There is absolutely no difference between a true bank note and a deposit subject to check; both are equally a demand obligation of the bank, and it is equally a matter of convenience to the creditor of the bank whether he is a note holder or a depositor.

Calls It Ridiculous, Absurd.

"I doubt whether there is any one who is more utterly and absolutely opposed to Mr. Bryan's preposterous and ridiculous scheme for guaranteeing bank deposits than I am. It is just as absurd as it would be to pass a law requiring all life insurance companies to insure all lives without any examination of those insured, or a law requiring fire insurance companies to insure all risks without examination of the property. Indeed, I do not recall his application of any economic principles during his long public career that has been sound.

"Until the bankers of the United States are authorized and compelled to supervise themselves and made responsible for themselves we shall not secure the reforms that are essential to the protection of all bank credits, to the more steady and permanent employment of labor, the protection of the manufacturer, the merchant, and commerce generally against our annual spasm and periodic cataclysms.

"This principle of protecting bankers against themselves and business interests against the consequences flowing from the practice of some bankers is now in operation to a degree in the cities of Chicago, St. Louis, Kansas City, and possibly some other commercial centers, where the clearing house committees have their corps of bank examiners for the mutual protection of the bankers of their respective cities.

"In a recent interview Mr. James B. Forgan is recorded to have said: 'At one of the banquets I attended in Europe every one of the speakers blamed the United States for the distress caused abroad, and they attributed it all to our banking system. I could not reply to the strictures of the Europeans simply because I knew they were deserved. I sat there and took it all as the representative of a faulty system must.'

"These things can never be secured without unifying and coördinating the banking interests of the United States, which cannot be accomplished if we start on the downward and fatal course of issuing United States notes to meet business requirements in accordance with the democratic platform.

"The consummate wisdom invariably shown by Mr. Taft in relation to all the great problems he has so successfully met and solved when applied to the financial and currency question, which is the greatest question now before the civilized world, will lead us unerringly to the right solution, and through his guidance we will secure for all our banks' creditors, for all our business interests and American commerce a scientific financial and currency system which ought to be the best in the world.

"Everything that Mr. Bryan has said upon political and economic questions during the last twelve years has been uttered for the specific purpose of fooling the people and trapping their votes."

La Follette Speaks for Taft.

Senator La Follette will take the stump for Taft this week outside of his home state. There have been calls for him from a number of states and the problem of the speakers' bureau is to place him in the states where he will do the greatest good for the ticket. He probably will be sent into Kansas and Indiana and the mining districts of Ohio.

The leaders at national headquarters were enthusiastic over the great Hughes meeting in the Coliseum Saturday night.

"If Hughes could only deliver that speech to all the voters of the country in blocks of 10,000 as he did Saturday night, the result would be a landslide for Taft without a doubt," said Senator Dixon of Montana.

The Business Men's Taft and Sherman club will get busy today swelling its organization in the ranks of business men and the employés of business concerns. Among the names of the organizers of the club were those of two former democrats, Franklin MacVeagh, the wholesale grocer, and Frank H. Jones, secretary of the American Trust and Savings bank.

Irish Dances Feature of Benefit.

Irish dances by the pupils of the Holy Family Parish school will be the principal feature of a bazaar at the mission of Our Lady of Victory, 409 Dearborn street, during the week beginning next Monday. In anticipation of a hard winter, the friends of the mission are making preparations for storing up a fund to meet the needs of their work in the slum district.

High Chief of Women's Catholic Order May Have to Defend Election in Court.

Mrs. Rose Rittman.

Mrs. Rose Rittmann of Minneapolis, who was elected high chief ranger of the Woman's Catholic Order of Foresters by one vote at the Detroit convention, is threatened with a court injunction by the deposed high chief ranger, Mrs. Elizabeth Rodgers of Chicago, who refused to install her successor and persisted in retaining the gavel, which caused the last session to break up in a row, with two officers presiding.

KERN AND WAYMAN FLAYED FOR STAND ON SUNDAY LAW.

Pastor Boynton Urges His Hearers to Vote for Prohibition Candidate for State's Attorney.

Both the republican and democratic candidates for state's attorney were denounced by the Rev. M. P. Boynton yesterday as unfit for the office. In a prelude to his evening sermon in Lexington Avenue Baptist church Pastor Boynton said:

"How can fathers and big brothers vote for men who have declared themselves the friends of the saloons? Any man who thus boldly proclaims himself in favor of one law as against another, who pretends to say which laws he will enforce and which he will disregard, has by such action forfeited all claim to the loyalty of good men. He has taken his stand for and with the lawless and criminal elements of society, and to them alone he should look for his support. Woe betide this country if it is possible for men to make such anarchistic proclamations and secure election to such high office as that of the state's attorney."

He urged his hearers to vote for William Street, the prohibition party candidate.

Both Taft and Bryan were commended as sincere and honorable men by Jenkin Lloyd Jones in All Souls' pulpit. Mr. Jones urged his hearers to avoid being swayed in the campaign by vituperation and attacks on the personal character of the candidates.

COLE TO SUPPORT THE "DRY" TICKET

Voters' League President Says Rings Rule Republicans and Democrats.

CONDEMNS PARTY LABELS

Prohibition Nominees Regarded Most Deserving of Patriotic Support.

Disgusted with both the republican and democratic parties, George E. Cole, president of the Legislative Voters' league, is going to vote the prohibition party's ticket this year. He is specially disgusted with the old parties' field of candidates for the legislature and announces that he will cast three votes for the prohibition candidate for state representative in his district.

Mr. Cole, who has been an independent republican the greater part of his life, told of his conversion to the prohibition platform in a letter to Edward E. Blake, superintendent of the legislative department of the prohibition state committee.

Old Parties "Waterlogged," He Says.

The trouble with the old parties, Mr. Cole says, is that they "have become waterlogged," and that while Taft and Bryan are able and estimable, they are backed by rings with an "organized appetite" for spoils. Turning from these parties, he finds the socialist and prohibition, but favoring only municipal instead of individual socialism, he falls back on the prohibition. He then says he will vote for Eugene Chafin for president because he favors many progressive policies indorsed by either the republicans or the democrats.

On the question of prohibition he is in doubt, though he admits "the overwhelming preponderance of our troubles" emanates from the sale of intoxicating liquor.

Mr. Cole declares the most serious question in Illinois is whether the people shall regain control of the legislature. He rehearses the history of the process by which the bosses of both parties get together and decide how many candidates they will nominate in this and that district, so that practically the men nominated are elected, no matter how distasteful they may be to the people.

Laments Failure of League's Policies.

He recounts the Legislative Voters' league's attempts to annihilate this system by amending the constitution; also by amending the primary law, both shelved by the legislature.

"All you need to do," he concludes in the way of advice, "is to turn to the prohibition, socialist, or independent column to find your candidate and ignore the party label. If a limited nomination is no longer equivalent to an election, and if the republican and democratic leaders learn that when they attempt this game it only means repudiation by the voters, they will nominate a full ticket and appeal to the voters on the personality of their candidates.

Advises Party Label Be Disregarded.

"After all this talk regarding the legislative situation I can condense my advice into one sentence—repudiate the vicious system of limiting nominations by disregarding the party label.

"In every district in Illinois you will find at least one good candidate that is on neither the republican nor democratic ticket, and for myself I propose to cast three votes for the prohibition candidate from my district, not simply or even primarily because he is a prohibitionist but because it enables me to cast a real ballot for a live candidate."

Money for 1½% can be had at Chicago State Pawners' Society, corner Clark and Washington, on diamonds, watches, and jewelry.

"Pioneer Makers of Hand-Made Furniture"

JOHN A. COLBY & SONS RELIABLE FURNITURE

148 to 154 Wabash Ave., near Monroe

When You Buy a Piece of Furniture—ask to see the works

If you were buying a watch you would not be content with the case—you would want to see the wheels go round.

Internals are the secret of furniture wear—it is the little things that count. Because the internals, "the works are right," **Colby Furniture** has stood up all these years and still maintains the claim of being—by virtue of absolute merit—the ideal furniture for discerning and discriminating people.

$35 Genuine Mahogany Colonial Davenport. 6 feet 1 inch long—value $58.

Store: 148 to 154 Wabash Ave. Factory: 44 to 50 N. Elizabeth

BUY OF THE MAKER

Why—

abuse your feet?

Be extremely careful in the shoes you wear—foot troubles are dangerous. Don't let "foolish talk" of penny-wise salesmen deceive you and force upon you improper custom-made shoes. Many times they "forget you and your comfort"—"to make a sale"—that's all they want—but—you will never forget them.

Whether flat, deformed or tender feet—broken down arches — or lame — my **system of Plaster Paris lasts**, the exact duplicate of your own feet, over which I make the **Special Shoe**—rectifies these misfortunes and permits walking as others do.

Made-to-measure Shoes vary from ten to twenty-five dollars, according to the particular requirements.

The **Larson Shoe**, ready to wear, built over our famous "Corn-Cure Lasts" will guarantee comfort—$3.50 to $5.00.

Illustrated Booklet Free Upon Request.

MARTIN LARSON

Expert Shoe Specialist.

54 FIFTH AVENUE, Near Randolph.

Reliability is Required BY Piano Purchasers

There is always a good reason for the permanency of institutions, works of art, etc. Dig deep into the foundations of the things that live on and on, becoming more popular every day, and you'll find truth and character portrayed—that which appeals to reason and indelibly stamps them as permanent and valuable necessities for the human family.

THE KIMBALL PIANO

has long since become a permanent institution. Why? Because back of it is a conscientious purpose to produce the best possible piano value at a minimum cost to purchasers—the perfection of scale, the sweet, melodious tone, retaining its good tone quality longer than any other piano in the market. The **KIMBALL PIANO IS WITHOUT A PEER** in permanency of popularity, not only with the masses, but is appreciated and indorsed by the world's greatest musical instructors and vocalists.

Besides the

INTRINSIC VALUE

always found in Kimball pianos is the great advantage of purchasing direct from the home manufacturer, where you pay only the cost of labor and material plus one small margin of profit. In addition to the large display of new designs fresh from the Kimball factories is a **BARGAIN LIST** of pianos taken in part payment toward new Kimballs.

Cash or Easy Payments

W. W. KIMBALL CO.

S. W. Corner Wabash Ave. and Jackson Blvd.

ESTABLISHED 1857.

Seven Hair Facts

ONE

Dandruff is a contagious disease caused by a microbe.

TWO

Dandruff is a forerunner of itching scalp, falling hair and baldness.

THREE

Chronic baldness is incurable.

FOUR

The cause of dandruff can not be washed out of the scalp with soap and water.

FIVE

The only way to cure dandruff and falling hair is to kill the germ that causes it.

SIX

Each day that dandruff is neglected adds to the permanent injury of the scalp, for dandruff does not cease voluntarily while the hair lasts.

SEVEN

The only safe and satisfactory remedy that will kill the dandruff germ and keep it out of the scalp is **Newbro's Herpicide.**

Kill the dandruff germ with Newbro's Herpicide and the hair is bound to grow as nature intended. Almost marvelous results sometimes follow the continued use of Herpicide.

Two Sizes—50c and $1.00 AT DRUG STORES

Send 10c in stamps to the Herpicide Co., Dept. N, Detroit, Mich., for a sample.

Guaranteed under the Food and Drugs Act, June 30, 1906. Serial No. 915.

Be sure you get Herpicide

THE ELECTRIC-LIGHTED

Overland Limited

LEAVES WELLS STREET STATION

every day at 6:00 p. m. for San Francisco and Portland, over the only double-track railway between Chicago and the Missouri River, via the

CHICAGO, UNION PACIFIC & NORTH-WESTERN LINE

This train is for first-class passengers exclusively. New equipment of Pullman sleeping cars with standard sections, private compartments, and drawing-rooms. Composite observation cars with buffet-smoking room, library and handsome observation parlor. Splendid dining car service.

Individual reading lamps of the most modern designs in each section, compartment and drawing-room.

Another through daily train to the Pacific Coast is the China & Japan Fast Mail to San Francisco, Los Angeles and Portland.

For tickets, reservations, etc., apply at

TICKET OFFICES

212 Clark Street (Tel. Central 721) and 120 Jackson Boulevard

THE NORTH-WESTERN LINE — UNION PACIFIC — OVERLAND ROUTE

OL788

RESORTS AND HOTELS

THE MORAINE HOTEL

HIGHLAND PARK, ILL.

OPEN ALL THE YEAR

Arrangements can now be made for winter accommodations at reduced rates. Booklet on request. Phone Highland Park 22.

RESORTS AND HOTELS.

GOING TO PARIS?

Write Town & Country, 289 Fourth Ave., New York, for Booklets on the Leading Hotels of Paris.

A SMALL WANT AD IN THE TRIBUNE, EITHER DAILY OR SUNDAY, WILL FIND YOUR DOG.

The Keeley Cure — Dwight, Illinois

CHICAGO OFFICE: 909 Rector Building, Tel. Central 3255, 122 MONROE ST.

SUBSCRIBE FOR THE TRIBUNE.

NEW PARLIAMENT LOOKS FOR PEACE.

Announcement of Balkan Settlement May Be Made in London Today.

RIOTING IN MONTENEGRO.

Belgrade Ministry Totters and a Run on Banks Is Caused by Possibility of Clash.

(Continued from first page.)

ple are beginning to realize that war would mean the annihilation of Servia.

Reports published abroad that a general mobilization of the Servian army has been ordered are incorrect. Only the first reserves have been called out, and it is not intended to summon the other classes at the present time. With the first reserves there will be only 400,000 men under arms altogether.

KAISER STANDS BY ALLIES.

[BY CABLE TO THE CHICAGO TRIBUNE.]

BERLIN, Oct. 11.—A long statement of Germany's attitude appears in the semi-official North German Gazette. A feature of the statement is that more stress is laid upon Germany's friendship for Turkey than upon the treaty obligations of Austria. Regarding the latter it says, among other things:

"We may well be brought into unpleasant situations through consideration for our allies, but that cannot prevent us from standing by them even in questions which are not the object of our alliance. We believe that a different modus procedendi in the action which was considered necessary in furtherance of Austro-Hungarian state interests would have lessened the consequent difficulties. On the other hand, we recognize the Austro-Hungarian claim to a final settlement of Bosnian affairs is well founded."

In gauging the significance of this statement it must be remembered that the North German Gazette never expresses opinions on politics until it is acquainted with the government's views.

CONFERENCE AGREED UPON?

CONSTANTINOPLE, Oct. 11.—The porte has received replies from Great Britain, France, Italy, and Russia, all favorable to the assembling of a European conference, and it is expected that Germany also will acquiesce in this.

PROTEST MADE IN JERUSALEM.

JERUSALEM, Oct. 11.—A public meeting was held here today in protest against the declaration of Bulgarian independence and the annexation of Bosnia and Herzegovina by Austria. Vehement anti-Austrian speeches were made and resolutions condemning these movements were adopted and forwarded to the young Turks party.

BRITISH FLEET TAKES COAL.

GIBRALTAR, Oct. 11.—The British Atlantic fleet of six battleships is taking on stores preparatory to sailing for the east.

SOCIALISTS PLAN PEACE.

BRUSSELS, Oct. 11.—The international socialist congress adopted a resolution today in favor of the application of the peace program outlined in August, 1907, by the same body at Stuttgart, in event of the present Balkan crisis resulting in war.

The international socialist congress at Stuttgart decided that should war be threatened, the socialists would bring all pressure to bear in an endeavor to hinder its outbreak and in case hostilities began they would use all efforts to bring the war to a speedy conclusion if possible, utilizing the commercial and industrial crisis thus brought about to organize for the overthrow of capitalism.

ABRUZZI TROTH CALLED OFF?

Some Reports Engagement Broken Owing to Miss Elkins' Refusal to Change Religion.

[BY CABLE TO THE CHICAGO TRIBUNE.]

ROME, Oct. 11.—A report is current in society that the Abruzzi-Elkins engagement is off owing to Miss Elkins' refusal to change her religion, which is a sine qua non of the marriage in the case of the duke. No official confirmation of the report can be obtained, but it is xpected there will be an announcement of some sort in a day or two.

BRITAIN TO AID SOUTH AFRICA.

London Standard Says Nation May Guarantee $50,000,000 Loan to Chartered Company.

LONDON, Oct. 12, 3 a. m.—The Standard understands that as a result of the prolonged negotiations between the colonial office and the chartered South Africa company, the government has consented to guarantee either a loan of $50,000,000 or interest on Rhodesian railway debentures to a similar amount, with the object of assisting in the development of the company's territories and railways.

UNCLE SAM WAKES PORTUGAL.

Minister of War in Turn Goes After an African Governor for Expelling an American Missionary.

LISBON, Oct. 11.—Upon the representations of Charles Page Bryan, the American minister to Portugal, the minister of war has telegraphed to the governor of Angola, Portuguese West Africa, demanding an explanation for the recent expulsion of an American missionary.

JAPS EAGER FOR THE FLEET.

Preparations to Receive Sperry Eclipse Anything of the Kind Heretofore in the Mikado's Realm.

YOKOHAMA, Oct. 12.—Preparations for the reception of the Atlantic battleship fleet are assuming tremendous proportions. The popular demonstration of eagerness to participate in the ceremonies is the greatest thing of the kind ever witnessed in Japan.

NEW CLEVELAND TRACTION PLAN

Law Against Municipal Ownership of Street Railway Lines Circumvented in Ohio City.

Cleveland, O., Oct. 11.—A plan was adopted today whereby the local street railway lines will be operated exactly as if owned by the city. The state laws prohibit municipal ownership, but this point was circumvented. The stock of the Municipal Traction company, the leasing company which is operating the lines upon a 3 cent fare basis, is to be placed in the hands of trustees. The trustees will comprise the directors of the leasing company and several citizens who are to represent the public. All profits shall be turned over to the city.

PRAYING MURDER JURY RIGHT.

Tennessee Supreme Court Decides That the Man Found Guilty Below Must Go to the Gallows.

Knoxville, Tenn., Oct. 11.—[Special.]—The Supreme court of Tennessee today decided that a prayer service held by a trial jury of the lower court did not vitiate a murder verdict. Consequently, J. C. Duncan of Chattanooga must hang for killing one Weaver. The opinion was by Judge Bell.

ROOSEVELT AS WORLD RULER

Dr. Crafts Predicts Universal Government at Hague.

REFORM HEAD SHOWS WORK

International Bureau Plans End to Rum and Opium.

Boston, Mass., Oct. 11.—[Special.]—The Rev. Dr. Wilbur Crafts, superintendent of the International Reform bureau, said that one of the great achievements to be looked for within a reasonable period is an international government with Theodore Roosevelt as president of the world.

The president will act in that capacity when such a government, with legislative and executive departments, is established at The Hague, declared Dr. Crafts.

What Reform Bureau Is Doing.

But the international reform bureau, headquarters of which is in Washington, D. C., has other matters and plenty of them to be attended to, and it seeks encouragement and financial support, as Dr. Crafts' address showed.

"Our city campaign," said Dr. Crafts, speaking of the work of his bureau, "is fighting bad shows; our state is putting an end to racetrack gambling; our national is driving liquor out of government buildings, and our international removing the rum and opium traffics altogether.

"Higher than all the sciences that can be taught, except the science of the spirit of God, is the science of internationalism. The Balkans will be the powder magazine of the world until a commission, made up of all the greater powers, takes charge of the governments around Turkey and sees that Turkey's despotism is not permitted to dominate.

How Nations Will Act Together.

"I believe we shall see President Roosevelt as president of the world, and that there will be a Hague government with a legislative and an executive department. For instance, if Venezuela refuses to submit its troubles to a conference the nations in the conference will withdraw their diplomatic relations and Venezuela will become like Dr. Hale's 'Man Without a Country.'"

OFFICERS FIGHT WITH DEATH ABOARD WRECKED SUBMARINES

Navy Department Said to Have Issued Orders Against Members of Crews Telling of Their Experience.

Philadelphia, Pa., Oct. 11.—[Special.]—Officers and men of the submarine fleet consisting of the Viper, Cuttlefish, Tarantula, and Octopus today told of a fight with death during a storm during which the Octopus went aground and was saved by quick action of the convoy Scorpion. The cylinder heads of the Octopus blew out.

The fleet required four and one-half days to reach Philadelphia from New York instead of the customary thirty-six hours. It is said that strict orders have been issued by the navy department forbidding officers and men from talking of the causes of the delay.

Caught in the terrific storm of Thursday night off Sandy Hook, every man was face to face with death for two days and nights. Poisonous gases formed by the salt water coming in contact with the storage batteries on the little submarines almost smothered them to death and every one of them will be days in recovering from the effects of the ordeal.

In addition the Viper and Tarantula became lost and other boats spent all of Thursday night and most of the next day in searching for them. When they were found the men aboard were more dead than alive. The officers said today that the experience was the most awful that the mind could conjure.

This is the first time that such a thing has happened and the experience presents a new problem to the navy department.

GENERAL EPPA HUNTON DEAD.

He Was Former Senator and One of the Last Surviving Leaders in the Confederate Army.

Richmond, Va., Oct. 11.—Gen. Eppa Hunton, ex-United States senator and one of the last surviving generals of the confederate army, died in this city today, aged 85. The funeral will take place on Tuesday with military honors.

OBITUARY.

RICHMOND SHEFFIELD DEMENT died of pneumonia yesterday at his residence, 3423 Forest avenue. He was grand orator of the grand lodge of masons of Illinois. Mr. Dement, who was 65 years old, was appointed surveyor general of Utah by President Cleveland in 1885. He is survived by the widow and three daughters, Mrs. Harriet Dement Packard and Miss Pearl and Miss Ruth Dement. The funeral service will be held Tuesday at Lexington, Ill.

SIR HENRY DRUMMOND WOLFF, for many years in the British diplomatic service, is dead in London. He was born in 1830, and began his career in the foreign office in 1846. He afterward was private secretary to Lord Malmesbury and Lord Lytton. He was a member of parliament from 1874 to 1885. In 1887 he went as minister to Persia, thence to Roumania, and lastly to Madrid.

MRS. CLARENCE S. SLOCUMB, widow of former Judge Rigdon B. Slocumb of Fairfield, Ill., died at the home of her daughter, Mrs. Seth F. Crews, in Oak Park, Saturday. She was 88 years old. Since the death of her husband she has resided with Mrs. Crews.

Piles Cured in 6 to 14 Days.

PAZO OINTMENT is guaranteed to cure any case of Itching, Blind, Bleeding, or Protruding Piles in 6 to 14 days or money refunded. 50c.

WANTED

To KNOW

The truth about Grape-Nuts food.

Read below.

It doesn't matter so much what you hear about a thing, it's what you know that counts. And correct knowledge is most likely to come from personal experience.

"About a year ago," writes a N. Y. man, "I was bothered by indigestion, especially during the forenoon. I tried several remedies without any permanent improvement.

"My breakfast usually consisted of oatmeal, steak or chops, bread, coffee and some fruit.

"Hearing so much about Grape-Nuts, I concluded to give it a trial and find out if all I had heard of it was true.

"So I began with Grape-Nuts and cream, 2 soft boiled eggs, toast, a cup of Postum and some fruit. Before the end of the first week I was rid of the acidity of the stomach and felt much relieved.

"By the end of the second week all traces of indigestion had disappeared and I was in first rate health once more. Before beginning this course of diet, I never had any appetite for lunch, but now I can enjoy a hearty meal at noon time." "There's a Reason."

Name given by Postum Co., Battle Creek, Mich. Read, "The Road to Wellville," in pkgs.

Ever read the above letter? A new one appears from time to time. They are genuine, true, and full of human interest.

NEW YORK JEWS IN A BIG UNION.

Series of Meetings to Give Their Population Organized Force.

STAND BY CHICAGO DUTY.

Customs Appraisers at New York Approve Extra Tax on Locks of Guns.

NEW YORK BUREAU CHICAGO TRIBUNE.
New York, Oct. 11.

Jewish Union Is Stranded in New York.

The first of a series of conferences having for their object the formation of a great union of every sort of Jewish organization in this city was held tonight in Clinton hall. The Central alliance so to be formed looks toward promoting a better feeling among different classes of the denominations of Jews as well as toward bringing Jews as a whole and the larger community into a closer and more sympathetic relationship.

The conference is brought about by an appeal, sent out a few days ago by a committee of prominent Jews, which points out evidence of "the disorganized condition of New York Jews," in recent charges of Police Commissioner Bingham.

"Jews are almost 1,000,000 strong in this city," the appeal goes on to say, "and yet our position is so weak we are almost powerless against attacks from without and dissolution from within.

Customs Ruling at Chicago Is Upheld.

The board of United States general appraisers has affirmed the legality of the action of the collector of customs at Chicago in assessing additional duties on extra detachable locks accompanying importations of double barreled breech loading shotguns imported by Von Lengerke and Antoine of Chicago.

Guns were assessed at $6 each, and in addition thereto 35 per cent under paragraph 158 of the Dingley tariff and additional parts at 50 per cent, under the same paragraph as "parts of such guns." Importers contended that extra parts or interchangeable parts should have been classified with the gun as a unit or entirety.

Taxi Riot Starts to Wreck a Big Hotel.

A number of persons were injured and windows in the Hotel Knickerbocker were broken tonight in a riot that followed an attack made on Albert Linde, a strike breaker employed by the New York Taxicab company. A crowd of 500 persons hurled stones and other missiles at the man, who took refuge in a doorway of the big hotel. The taxicab was wrecked and three windows of the main dining room were shattered. The guests of the Knickerbocker fled from the room in panic. It took the police half an hour to disperse the mob.

Many Hurt as Ball Field Seats Drop.

Part of the grand stand at the baseball field of the Brighton Athletic club, East New York, collapsed this afternoon at the beginning of the game between the Athletic club team and Brooklyns of the National league, and a score of persons were more or less seriously injured.

Printers Favor Taft and Cubs.

Business, politics, and baseball all were considered at the monthly meeting of the Old Time Printers' association at the Sherman house yesterday afternoon. A straw ballot on the presidency and the baseball championship was taken at the close of the session, resulting as follows: Taft, 14; Bryan, 6; Hisgen, 1; Debs, 1. Chicago Cubs, 22. Arrangements were made for a banquet at the Sherman house, Jan. 17, 1908, the date marking the 250th anniversary of the birth of Benjamin Franklin.

"COP" ACCUSED OF COWARDICE

Patrick Connors Said Not to Have Heeded Cries for Aid.

HIS EXPLANATION MISSING.

Evidence Against Policeman Offered by Drivers for "The Tribune."

Proceedings against Policeman Patrick Connors, charged with standing in a shanty at the Wells street bridge and refusing to heed appeals for aid from a man who was attacked by thugs, will be begun at 10 o'clock this morning. Connors has until that time to perfect his report, or alibi, or other defense which has been called for by Inspector P. J. Lavin.

Unusual conditions surrounding this report were revealed yesterday when a search was made for it and led to the belief in some quarters that Connors, after devising one explanation, found it inadequate in the face of evidence offered by Gilmore Malcolm and John Bowman, two drivers for THE TRIBUNE, who found William Flaws, the thugs' victim. At any rate, Connors asked for and obtained a day's grace to compile his explanation of the charges that he refused even to carry Flaws from the street, where he lay unconscious, to the policeman's box, and his alleged further refusal to call a patrol wagon or ambulance.

Unable to Locate Report.

Connors' first attempt at an explanation, according to information given out by the police, was prepared in the morning and turned in at the Central detail about noon. Inspector Lavin, who telephoned the station about 2 o'clock, was informed that the report was waiting for him and that Connors would be on hand at 8 o'clock to be quizzed.

Later in the afternoon the inspector, when asked if he had any objections to releasing the report, said it was an open book and any one could see it. A request to see the report at the station after this information had been imparted brought the reply that Capt. Gibbons, commanding the First precinct, had gone home, taking the report with him. Capt. Gibbons later denied having possession of the report. He said Connors had it.

In Hands of Inspector.

"Connors has been granted until 10 a. m. Monday to get his report finished," Capt. Gibbons said. "I have made no investigation of the affair, because it is in the hands of the inspector."

Inspector Lavin promised a strict investigation. "Connors is one of the long service men," he said. "I am going to look up his record."

25c Instead of 40c

AND EQUAL SATISFACTION. That's what it means to use the celebrated

Luyties'

25c "OWN" DRY ROASTED FRESHLY ROASTED HOURLY ROASTED

COFFEE

Looks as if our roaster will have to work nights to supply the demand.

LUYTIES Roasters of Coffee

33 STATE ST., (Near Lake).

A BISHOP SPECIAL

IN

GENUINE BLACK LYNX

No. 19812 stole, $22.50. No. 19804 muff, $23.50.

Your ideas of style, quality and becomingness are all catered to when you purchase furs of us. We at all times aim to please by showing new styles, give values and add in attractiveness; in fact, YOU RECEIVE EXPERT FURRIER SERVICE which makes for satisfied and lasting patronage, our constant aim.

Our furs are sold strictly on their merits and can be returned and money will be cheerfully refunded if not in every way as represented or satisfactory. All goods are marked in plain figures and with their true names. You run no risks when you trade here.

REPAIRS and REMODELING at popular prices.

MAIL ORDERS filled day received.

A. BISHOP & CO.,

THE OLD RELIABLE FUR & HAT HOUSE,

Established 1860. 156 State St., Chicago. CATALOG FREE.

Marshall Field & Co.

Special Values in Fine Furniture.

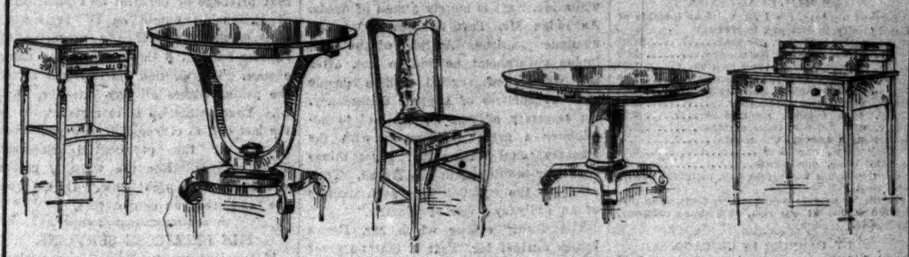

Our Furniture Sections are now splendidly equipped with the largest assortment of patterns of representative Furniture that we have ever shown. Many exclusive designs are offered. The prices, as well as the style character and construction of the pieces are very interesting. We specify 5 strong values:

Solid Mahogany Parlor Tables, oral top 26x36 inches, heavy double scroll support; a very graceful design at an unusually low price, see illustration, $12.75.

Mahogany Work Tables—a very pleasing old style, drop leaf pattern of good construction and finish, having one large and two small drawers; size of top with leaves up, 16x31 inches; solid mahogany; $15.00.

Quarter-sawed Oak Writing Tables; top 20x30 inches, in a dull finish, having two good roomy drawers; well made in every particular and nicely finished; much less than regular price; $9.50. Fifth Floor.

Dining Chairs, as shown in illustration, of quarter-sawed oak, very substantially made, well blocked in all four corners of the box frame; full leather slip seat, plain legs or claw feet, finished in golden oak or early English—very special, $3.75.

Dining Tables of quarter-sawed oak, round top 48 inches in diameter, extending to eight feet in length; large plain pillar with platform base with scroll feet; is provided with lock which prevents base from separating. Finished in golden oak, polished or dull, and early English—exceptional value, $24.00. Sixth Floor.

Wilton, Axminster and Body Brussels Rugs: Attractive Values in the Best Qualities.

The finest specimens that can be woven by the makers of these Rugs have been systematically collected for our lines. In addition many particularly interesting designs for Autumn were made to our own orders. The pieces offered at the unusually moderate prices listed below are all new patterns in the critically selected color combinations. Third Floor.

The unequaled magnitude of our presentation affords the greatest advantages for making selections most satisfactorily.

BODY RRUSSELS RUGS:
4 ft. 6 in. by 7 ft. 6 in., $13.00.
6 by 9 ft., $20.00.
8 ft. 3 in. by 10 ft. 6 in., $27.50.
9 by 12 ft., $30.00.
9 ft. by 14 ft. 3 in., $38.00.
10 ft. 6 in. by 12 ft., $42.50.
10 ft. 6 in. by 13 ft. 6 in., $50.00.
11 ft. 3 in. by 15 ft., $57.50.

ELECTRA AXMINSTERS:
4 ft. 6 in. by 7 ft. 6 in., $8.00.
6 by 9 ft., $15.00.
8 ft. 3 in. by 10 ft. 6 in., $21.00.
9 by 12 ft., $24.00.

BAGDAD, WILTON AND ROYAL WORCESTER,
4 ft. 6 in. by 7 ft. 6 in., $15.00.
6 by 9 ft., $23.50.
8 ft. 3 in. by 10 ft. 6 in., $35.00.
9 by 9 ft., $32.00.
9 by 12 ft., $40.00.
9 ft. by 14 ft. 3 in., $47.50.
10 ft. 6 in. by 12 ft., $52.50.
10 ft. 6 in. by 10 ft. 6 in., $48.00.
10 ft. 6 in. by 13 ft. 6 in., $60.00.
11 ft. 3 in. by 15 ft., $67.50.

ANGLO-PERSIAN ARDEBIL AND FRENCH WILTONS:
4 ft. 6 in. by 7 ft. 6 in., $20.00.
6 by 9 feet, $33.50.
8 ft. 3 in. by 10 ft. 6 in., $50.00.
9 by 12 feet, $55.00.
9 by 14 feet, $75.00.
10 ft. 6 in. by 12 ft., $75.00.
10 ft. 6 in. by 14 ft., $87.50.
11 ft. 3 in. by 15 ft., $92.50.

ARLINGTON AXMINSTERS:
8 ft. 3 in. by 10 ft. 6 in., $31.00.
9 by 12 ft., $35.00.

Handsome Pieces of Cut Glass Specially Priced

American Cut Glass Spoon Trays—as illustrated—$1.25
Cut Glass Oil or Vinegar Bottles—as illustrated—$1.75
Cut Glass Sugar and Cream Sets—as illustrated—$3.00

Second Floor.

Patrons appreciative of quality will admire these pieces at prices so obviously low. The cutting is especially praiseworthy, giving to the glass a sparkling iridescence usually obtained only in much more expensive lines. We suggest their desirability for wedding gifts.

Electric Lamps Complete, Special Value, $5.00.

The price is exceptionally low, especially for so desirable a style—see illustration.

The Lamps—21 inches high—are finished in old brass and equipped with green and amber glass shades with 3-inch bead fringe. This color arrangement, combined with the simple design, produces a very attractive effect. Very exceptional value—complete with shade and cord, $5.00. Second Floor.

Brass Beds: Special Values from $14.50 to $30.00.

The variety of patterns shown in our Metal Bed Section and the wide range of prices enable us to meet readily almost any requirement. We especially invite attention this week to the Brass Beds at $14.50, $20.00, $25.00 and $30.00. They are exceptionally attractive designs—marked at very special prices. Eighth Floor.

Know This!

Readers suffering with effects of constipation should know that the lining of the intestines is composed of millions of little suction pumps which suck in the nutrition from food as it passes through the body. If the food does not pass fast enough, it decays, forms poisons and gases and then these tiny suction pumps absorb toxic poisons instead of pure nutrition elements.

This creates an ill feeling sometimes in the head, the back of the neck, the heart, kidneys and even the brain—manifested by "the blues"—and if permitted to become habitual it results in liver and kidney ills, and even malarial, typhoid and diphtheria. Gant, the celebrated writer on medical topics, is authority for these statements. Constipation can be controlled by a harmless physic and tonic, possessing the purifying effects of sulphur, called Blackburn's CascaRoyal-Pills, and obtained of any reliable druggist. Look for the portrait and signature of Mr. Blackburn on red cornered package.

SANITARY DESKS

Modern and Practical

All Grades. All Woods. All Sizes. Call and See Them.

The Globe-Wernicke Co.

Phone Harrison 1423. 224-228 WABASH-AV.

EARL & WILSON'S

RED-MAN COLLARS

TRADE MARK

15 cents.

2 for 25

Ask your Haberdasher.

WITHOUT FAULT OR FLAW

VENUS

PENCILS

American Lead Pencil Co., N. Y.

Send for Illustrated Booklet, Edition "P"

EDUCATIONAL.

BARRETT INSTITUTE,

MAJESTIC BUILDING,

Shorthand and Typewriting course day and evening. Call or write for catalogue.

"Brown's Book" send for it today. It tells all about the most extensive and complete system of private commercial Schools in the world. Address O. W. BROWN, Pres. Brown's Business Colleges, Peoria, Ill.

EDUCATIONAL.

FOR BOYS

KEEWATIN ACADEMY

MERCER, WIS.—Boys prepared for Yale, Harvard, Princeton, and Technology in little over half the usual time by the method of individual tuition. All instructors are university graduates. Business course offered. Forestry. Surveying. Physical training and winter sports. Open Oct. 6. Send for catalogue before deciding. L. F. BRADY, B. A. (Univ. of Cambridge), Chicago Representative, 1318 Masonic Temple. Phone Central 3808.

THE OXFORD SCHOOL, 3141 Calumet Av.

BOYS prepared for Harvard, Yale, Princeton and other universities and colleges. Complete system. Primary, Lower, Middle and Upper School departments. Girls admitted to primary only. Two playgrounds, large gymnasium, athletics, physical training. Open hours after Sept. 1, 10 to 12 and 4 to 6. Tel. Calumet 118. Opens September 21.

SUBSCRIBE FOR THE TRIBUNE.

The Tribune.

THE TRIBUNE CO., PUBLISHER.

FOUNDED JUNE 10, 1847.

ENTERED AS SECOND CLASS MATTER JUNE 6, 1908, AT THE POSTOFFICE AT CHICAGO, ILL., UNDER ACT OF MARCH 3, 1879.

TERMS OF SUBSCRIPTION.

BY MAIL IN ADVANCE.

Postage paid in the United States (outside of Chicago city limits) and in Mexico:

Daily, without Sunday, one year	$4.00
Daily, without Sunday, six months	2.00
Daily, without Sunday, three months	1.25
Daily, without Sunday, two months	1.00
Daily, without Sunday, one month	.50
Daily, with Sunday, one year	8.50
Daily, with Sunday, six months	2.25
Daily, with Sunday, three months	2.00
Daily, with Sunday, one month	.75
Sunday issue, one year	2.50
Sunday issue, one month	.25

Give postoffice address in full, including county and state.

Remit by express money order, draft, or in registered letter, at our risk, to Tribune company, publisher.

BY CARRIER IN CHICAGO.

Daily (six days), per month	$ .55
Daily and Sunday, per month	.80
Sunday only, per month	.25

CHICAGO—TRIBUNE BUILDING.
NEW YORK—FLATIRON BUILDING.
WASHINGTON—40 WYATT BUILDING.

Persons wishing to take "The Tribune" by carrier may order it by postal card or telephone—Central 100. When delivery is irregular make complaint.

DOMESTIC POSTAGE—Twelve or 14 pages, 1 cent; 16 to 24 pages, 2 cents; 28 to 40 pages, 3 cents; 44 to 56 pages, 4 cents; 58 to 70 pages, 5 cents; 72 to 90 pages, 6 cents; 90 to 100 pages, 7 cents.

FOREIGN POSTAGE—Twelve or 14 pages, 2 cents; 16 pages, 3 cents; 24 pages, 4 cents; 32 pages, 5 cents; 40 pages, 6 cents; 44 to 48 pages, 7 cents; 48 to 56 pages, 8 cents; 60 to 68 pages, 9 cents; 70 to 78 pages, 10 cents; 80 to 86 pages, 11 cents; 88 to 92 pages, 12 cents; 94 to 100 pages, 13 cents.

Note—The laws of the postal department are strict, and newspapers insufficiently prepaid cannot be forwarded.

MONDAY, OCTOBER 12, 1908.

PULL for the Cubs, if you must.

BUT don't forget that tomorrow will be the last day for registration.

AN election is approaching that is almost as important as a world's baseball championship.

NOTHING serious, we hope, has happened to Statesman Jeff Davis of Arkansas. But what has become of him?

IT seems a pity that the other New York club did not win the American league championship. What a comfort it would be to the Cubs to make a clean sweep of Gotham's baseball talent!

A STRONG suspicion exists that the sick man of Europe never will be well until he packs up and goes over to Asia, where he properly belongs.

AT this crisis a few strictly nonpartisan words of encouragement from W. Jennings Bryan would be highly appreciated by H. Jennings Ee-yah.

A SCOTCHMAN just landed at New York has a beard ten feet long. He can cut it off now at his leisure, having avoided paying a duty on it as imported hair.

KANSAS CITY claims a share of the Cubs' glory, having contributed to the team those distinguished artists, Profs. Johnny Kling and Joe Tinker.

NOTHING that can happen to the country will take Col. Watterson by surprise. He has predicted all the possible calamities.

DOES Mr. Bryan still cherish the delusion that all the people who flock to hear him talk are going to vote for him?

IT takes some of our eminent athletes a long time to learn that when they differ with the umpire in opinion it does no good to throw their caps on the ground and stamp on them.

YOU never can tell what those Cubs are going to do. With a score of 0 to 0 in seven innings, for instance, they are likely to have a batting streak in the eighth and drive in six runs or more, including a homer.

NO RIGHT minded fan can object to the Tigers winning a game or two. It would be painfully monotonous for the Cubs to win four straight.

OF course, should a desperate emergency arise, it might be necessary to insert a small want ad in THE TRIBUNE.

SPAIN will be glad to know that Chicago still finds those Columbus caravels useful in adding éclat to local celebrations.

IF the other side has a campaign speaker who measures up to the intellectual stature of Gov. Hughes he hasn't appeared yet on the platform.

STILL, those Tigers are dangerous batters. If Capt. Chance has any glass arm pitchers he can't afford to use them in this series of games.

PLEASE remember, ladies and gentlemen, that the p'fawmance is not hawf over yet.

THE gentlemen who are managing the box office department of professional baseball this season could well afford to impart a little financial ginger to the political campaign.

MR. BRYAN says he knows in advance how Missouri is going this year. Mr. Bryan sometimes talks through the scantily thatched spot on top of his head.

THERE will be no war anywhere if the good King Edward can prevent it by sending a British fleet to the scene of possible trouble. War is exceedingly annoying to his majesty.

DEEP calleth unto deep for that deep waterway.

THE sultan of Turkey locks the part.

FAIR this afternoon. Weather Man?

SEPTEMBER FIRE LOSSES.

The association of fire underwriters of the northwest proposes a campaign of education. Insurance men and the public generally are to be more fully informed about the problems of the business. That there is need for such stimulus is strikingly indicated by the published report on the fire losses in the United States and Canada during the month of September.

The figures show an aggregate loss of $21,431,400. That is better than the August statement, which showed losses footing up to $23,123,000. But the true significance of the totals is revealed when comparison is made with the report for September, 1907, when the losses were $11,440,400. For the nine months of the present year the comparison with 1907 indicates an increase of more than $10,000,000.

Even more startling is the statement that September saw in the two countries of tabulation 883 fires in which the individual loss was at least $10,000. The underwriters have the right idea. A campaign of education is needed. It should have been pushed long ago. It is a reflection on so-called civilization that this enormous waste goes on month after month and year after year.

BRYAN'S BORROWED IDEAS.

Mr. Bryan says he should be elected president because he is a man of ideas, while Mr. Taft is merely a man of deeds. As judge Mr. Taft has passed on momentous questions. As head of the Philippine government he had to look after the welfare of several million people and the finances of a great dependency. As secretary of war he has had to administer a great department, with the Panama canal thrown in. These things count for nothing with Mr. Bryan. They are just the commonplace performances of an ordinary "son of Martha."

The deadly charge which Mr. Bryan brings against Mr. Taft is that no great ideas have sprung from his brain, while he—Bryan—has a stock of ideas so attractive and valuable that some of them have been borrowed by men who, being unable to think out great thoughts for themselves, have poached on Mr. Bryan's preserves.

If anybody has been taking Mr. Bryan's ideas without the owner's leave he deserves rebuke. But he has none which he can claim as his legitimate children. The ideas of which he has at one time or another been the advocate have not been the output of his creative mind. They were all borrowed. Study Mr. Bryan's record from the beginning and it will be found devoid of the slightest trace of original thought. He has coined phrases, but never ideas, good or bad. There has not been advanced in one of the campaigns in which he has figured a solitary proposition of which he was the father.

The free coinage of silver was no invention of his. He simply became its advocate at a time when its adoption would have been most mischievous. There were men before he was born who were for a "tariff for revenue." John Randolph of Roanoke said he would go out of his way to kick a sheep long before Mr. Bryan made his elaborate speeches in congress favoring the repeal of the duties on wool, a measure which the western sheep raisers believe would put an end to their business. He came out for the government ownership of railroads two years ago, but the idea was not his.

He had a Philippine policy eight years ago, and he has it yet. It has not been put in the attic along with some of his old policies. But it was not worked out by him. He borrowed it from the Boston anti-imperialists. He is not the man who first thought of guaranteeing bank deposits, of electing senators by popular vote, or making campaign contributions public.

During his years of public life Mr. Bryan has foraged among old, wornout ideas to see if he could find one that could be made politically useful. He has kept an eye on the new ideas that are constantly coming up, and when he has seen one that has suited his purpose he has fearlessly purloined it. The worse the idea the greater his joy in it has been.

It is amusing to hear Mr. Bryan talk of "his ideas." He has none. He is the jackdaw decked with the feathers of other birds. As regards ideas he is the great American plagiarist.

THE HONORS OF WAR.

It has remained for Gov. Fort of New Jersey to demonstrate that the enlightened electorate has been spared the worst horrors of heated political endeavor. The governor, taking a firm grasp on the delicate and kindly art of poetry, shook the following out of his screaming muse:

Bryan is like a lightning bug; he hasn't any mind;
He ambles through creation with his headlight on behind.

If this child of poesy can be hung up as a horrible example and can be successful in its only apparent mission in life it will not have lived in vain. Gov. Fort has shown the blessings of a prose campaign. Slippery are the slopes of Parnassus, and the campaign poet seems to make the ascent doubly hazardous by greasing his feet before he starts.

THE PRIMARY FRAUD EMERGENCY.

The appropriation of a small fund and the consent of Mr. Loesch to act as special attorney assures at least a beginning of prosecution of the primary frauds.

It must be understood by the reputable citizenship of Chicago, however, that this prosecution, to be effectual, must be supported by public opinion. In the first place, the fund set aside is inadequate to carry on the investigation and prosecution fully and conclusively. It is said to be enough to keep the machinery going until an appropriation can be made by the new board. The way to make that appropriation certain is to let the members of the county board understand that public opinion demands it.

Aside from the question of funds there is the question of pressure, or rather of pressures. The problem before the prosecution is complex and difficult, since it involves not merely the punishment of tools, of petty culprits, but also and chiefly the searching out of ultimate responsibility and the punishment of the "higher ups." As in similar cases in the earlier political history of the city, and in that of other cities, the prosecution will be blocked and opposed subterraneously from the beginning to the end of its labors. All that political or other influence can do will be done by those who are interested in protecting those guilty for this recrudescence of ballot fraud.

In this situation the prosecution will need all the support, moral and material, that good citizens and the reputable press of the city can give it. The work to be done is the most important of its kind since the foundations of clean voting were laid upon the ruin of Mackin and his pluguglies. This revival of rascality was undoubtedly encouraged by the hope that the Supreme court will decide the primary act void—a consideration which it is to be hoped will still further strengthen that presumption in favor of the act the court is bound to give.

The fight for clean primaries is an emergency which the community must recognize and deal with drastically.

ARE YOU A CITIZEN?

If you are you will want to vote at the coming election. But no one can have that privilege or perform that plain duty of citizenship unless he is registered. How about you? If you neglected to register on Oct. 8 there is still one more chance. The election officials will be at the polling places all day Tuesday, Oct. 13. Your obligation is to register. It is the last call to citizenship. Do you want to vote at the presidential election? Then register. For the warning greets you everywhere right now. Unless you are registered you cannot vote.

THE BELLICOSE SERVIANS.

If Servia were to declare war against Austria-Hungary a few would admire its courage, but the majority would wonder at its folly. At a pinch Servia can muster for purposes of home defense 175,000 men. The Austro-Hungarian army, when on a peace footing, numbers 318,000 men. If it were necessary to put in the field three times that many soldiers it could be done with the greatest ease. As the two countries touch, there would be none of those difficulties of transportation which hampered the English when they were fighting the Boers. Servia could be inundated with troops in short order.

There is nothing inspiring in the military history of Servia. It went to war with Bulgaria once and was thoroughly thrashed. The recollection of that luckless, causeless war ought to discourage the people from entering upon another with a nation more powerful than Bulgaria. The odds would not be so great if Servia had the other Balkan states as allies. Bulgaria and Rumania have fine fighting armies. But they show no inclination to help Servia. The only country which is at all sympathetic is Montenegro, which does not have any affection for Austria.

It cannot be assumed that the more intelligent Servians are utterly devoid of common sense. They must know that to proclaim war against Austria-Hungary with no hope of assistance from any of the great powers, none of which has a kind feeling for Servia or respects its ruler, would be sheer madness. But the intelligent element in a community is sometimes overpowered by the passionate, unreflecting city mob, which does not know enough to calculate the odds. It seems to be uncertain now whether common sense or folly is to prevail in Servia.

POSTAL SAVINGS BANKS.

Week before last two private banks in New York City closed their doors. One was patronized almost exclusively by Italians and the other by immigrants from eastern Europe. Not knowing of any better place to put their money, they intrusted it to fellow countrymen running small banking institutions and have lost it as other immigrants have lost theirs.

These depositors would not have been any better off than they are if Mr. Bryan's plan for the guaranteeing of bank deposits had been in operation. They would not have known anything of it, nor would they have put their money in banks affected by it. But if postal savings banks had been open to them they would have known of it and would have saved their money. They would have deposited it with the government instead of the private banks that have failed.

The depositors mostly came from countries which have postal savings banks. They have been brought up to consider them as much a part of the government machinery as the postoffice itself. They looked for those banks when they got here, but in vain. There are in New York City numerous sound savings banks, but the immigrants knew nothing of them, and if they had they might have distrusted them. They never would distrust the government.

No one can deny that postal savings banks would be of great assistance to immigrants unfamiliar with the language and ways of the country. They are numerous and useful enough to merit a little consideration. But they are outnumbered by the native born Americans who would use postal savings banks if they had an opportunity to do so. Either there are no savings banks anywhere near them—there are some states where only a few of these banks can be found—or there is the irrational doubt as to their safety which possesses many people. Mr. Taft has in mind the welfare of Americans as well as of immigrants when advocating the postal savings banks system. Its establishment should be one of the beneficent works of the next congress.

The Rubicon.

One other bitter drop to drink,
And then—no more!
One little pause upon the brink,
And then—go o'er!
One sigh—and then the lib'rant morn
Of perfect day,
When my free spirit, newly born,
Will soar away!

One pang—and I shall rend the thrall
Where grief abides,
And generous Death will show me all
That now he hides;
And, lucid in that second birth,
I shall discern
What all the sages of the earth
Have died to learn.

One motion—and the stream is crost,
So dark, so deep!
And I shall triumph, or be lost
In endless sleep.
Then, onward! Whatsoe'er my fate,
I shall not care!
Nor Sin nor Sorrow, Love nor Hate
Can touch me there.

—William Winter.

To the Ladies.

Here's to the garden of Eden,
Which Adam was always a weedin'
Till Eve by mistake
Got bit by a snake,
Who on the ripe pippins was feedin'.
Then a longin' it seemed to possess her
For clothing sufficient to dress her,
And ever since then
It's been up to us men
To pay for the dresses. God bless her!

—Dayton Herald.

MARQUISE DE FONTENOY.

Copyright: 1908: By the Brentwood company. all rights reserved.

AMIDST the turmoil of the most tremendous political upheaval that has taken place in the Balkans since the Turko-Russian war of more than thirty years ago, a baby prince has made his appearance at Cettinje, where his birth has been welcomed as a cause for national rejoicing of the most enthusiastic order. The infant is a son of Prince Mirko of Montenegro and of his beautiful consort, Natalie Constantinovitch, daughter of Col. Constantinovitch.

Up to last spring Prince and Princess Mirko had two other little boys, Stephen and Stanislas, fine, sturdy little chaps, aged 5 and 3, respectively, and the elder of whom was by reason of the childlessness of the crown prince and crown princess regarded as the future sovereign of the Black mountain.

In February both boys were stricken with acute tuberculosis of the lungs, and only then, too late, it was discovered that one of the children's nursery maids was afflicted with the malady, which she had communicated to the little princes. These, in spite of the efforts of the great specialists in Europe to check the progress of the disease, succumbed thereto within five weeks of one another, Prince Stanislas dying at Cattaro, and his elder brother, Stephen, at Cannes, on the French Riviera.

The utmost indignation prevailed against the physicians and the other dignitaries of the court of Cettinje responsible for the failure to ascertain that one of the nurses of the royal children was afflicted with what is now popularly known as "the white plague," and in view of the dynastic complications liable to arise in the event of anything untoward happening to Prince Mirko's younger brother Peter, and the danger of the reigning house of Petrovitch Niegoch becoming extinct in the male line, there was talk for a time of impeaching in the national legislature those at fault for a criminal negligence amounting to high treason.

Two or three months afterward it may be recalled that a conspiracy was discovered in Montenegro to wipe out the entire reigning family by dynamite bombs, conclusively proved at the trial to have been manufactured at the principal government arsenal of Servia. Naturally it was asserted in court that leading Servians were parties to the plot, and that even King Peter, and particularly Crown Prince George, had been cognizant of its objects. For with Prince Nicholas of the Black mountain and his three then childless sons, Crown Prince Daniel, as well as Mirko and young Peter, out of the way, the next in line of succession to the throne of Montenegro would have been the crown prince of Servia, whose mother, long since dead, was the eldest daughter of the prince of Montenegro.

So angered were the Montenegrins by the evidence produced at the trial in support of the complicity of Crown Prince George of Servia and so intense was the indignation aroused in Servia by the accusations made at Cettinje against Crown Prince George that diplomatic relations between these two Balkan states were severed, and that a bill was prepared by the government at Cettinje for submission to the legislature there excluding the sons of King Peter of Servia from every right to the throne of Montenegro, and barring them from the line of succession in favor of the children of the Grand Duchess Nicholas Nicholaievitch of Russia by her former marriage to Duke George of Leuchtenberg, Prince Romanoffsky, from whom she is now divorced. Popularly known as the Grand Duchess "Stana," which is the short for Anastasia, she is the second daughter of the ruler of Montenegro.

The enactment of this law would undoubtedly have precipitated war between Servia and Montenegro, each of which aims at absorbing the other. But when it was announced that in spite of the apprehensions previously expressed by her physicians, Princess Mirko was about again to become a mother, the Montenegrin government decided to wait with the bill of Servian exclusion until the birth of her child had taken place.

The happy event has now occurred, the baby is a boy, and as the succession is regarded as assured the bill barring King Peter's descendants from the throne of Montenegro has been dropped.

In spite of this the Servians see new cause for offense in the name of Michael given by Prince and Princess Mirko to their baby son. For Michael is not a name that has ever been used by the Montenegrin dynasty, but is the name of several of the Servian princes of the house of Obrenovitch, notably of that most popular of all the Servian rulers, Michael III., who was assassinated in 1868 through the instrumentality and at the instigation of the father of King Peter of Servia, old Karageorgevitch being pronounced guilty of the crime by the tribunals of the kingdom of Hungary, in which country he was making his home, but from which he was expelled after the tragedy and in consequence thereof.

Of course, at Belgrade the giving of the name of Michael to the little boy of Princess Mirko is construed as an intention on her part to emphasize if not her own rights at any rate those of her child to the throne of Servia. Her father, Col. Constantinovitch, is the son of Princess Anka Obrenovitch, who was with her brother Prince Michael when he was assassinated in 1868, and who shared his fate. King Milan, as the son of another brother, was their nephew, and now that he and his only son, King Alexander of tragic memory, are both dead it is Col. Constantinovitch who is the senior representative of the otherwise extinct Obrenovitch dynasty.

Col. Constantinovitch, who was jilted by Queen Natalie for the sake of King Milan, who was to have been his best man, and whose loyal friend in spite of this betrayal he remained to the last, has another child besides the beautiful consort of Prince Mirko of Montenegro—namely, a son of the name of Vladimir.

The latter is married to Miss Anne Cutting of New York, who was formerly the wife of the Belgian diplomat De Vriers. They make their home in Paris, where they style themselves "Prince and Princess" Constantinovitch, a title to which they have no right whatsoever, since Vladimir's father has never been anything but plain Col. Constantinovitch, while Natalie Constantinovitch only became a princess through her marriage to Prince Mirko of Montenegro.

In the event of the Obrenovitches being once called to the throne of Servia in the place of the present Karagorgevitch dynasty, a rivalry would undoubtedly ensue between Vladimir Constantinovitch and his American wife, on the one hand, and their brother-in-law, Prince Mirko of Montenegro and his Constantinovitch consort, on the other hand, in connection with the succession to the crown of Servia.

Prince Mirko, I would merely add, is as much liked in Montenegro as his elder brother, the crown prince, is the reverse. Wonderfully gifted as a poet, a composer and a musician, adept in all manly sports, high spirited and at the same time sunny tempered, having, moreover, managed to keep his name clear of all those scandals in which his elder brother has been implicated, he has always been the best loved child of his parents, the favorite brother of his sister, the queen of Italy, and the most popular member of his house among his people.

His elder brother is married to Duchess Jutta, daughter of the reigning grand duke of Mecklenburg-Schwerin.

No nurseries are the objects of greater solicitude than those of the reigning houses of the old world, since, as will be seen from what I have related above, not only considerations of parental affection but likewise of vast political, national, and international importance are involved in the welfare of their youthful inmates.

Indeed, the interests of an entire nation, as well as its relations to the various foreign powers, are often centered upon the life of a tiny bairn, which, however much it may be tended by its royal mother and by the great ladies of the aristocracy, who are responsible to the crown, to the government, and to the people for its safety, is nevertheless dependent, like every other child, upon the devotion of its nurses.

It is therefore natural that the utmost care should be observed in the selection of the nurses to whom the earliest training of the future rulers of the monarchical countries of the eastern hemisphere are intrusted.

NEWS OF THE THEATERS.

RAGGED ROBIN.

An Irish Melodrama in Three Acts.

BY

RIDA JOHNSON YOUNG AND RITA OLCOTT.

Presented in McVicker's Theater, Chicago, by Chauncey Olcott and Company, Oct. 11, 1908. The Cast:

Ragged Robin	Chauncey Olcott
Andrew Grattan	Mark Price
Martin	Gerome Edwards
Lanty Lanigan	Charles F. McCarthy
Shaun Casey	George Brennan
Barney Riley	Charles L. Newton
Darby the Harpist	John B. Gasparo
Margaret	Florence Lester
Joan	Mabel Bert
Beth	Josie Claflin
Sheelah	Lillian Claire
Fairy of the Well	Alice Farrell
Meg	Maud McCarthy
Bess	May Morley
The Harpist's Daughter	Alice Farrell

Nearly everything that belongs to Ireland, save St. Patrick and the snakes, is included in Chauncey Olcott's new play—and rather neatly included. There are fairies and fireflies, wishing wells, and will-o'-the-wisps, banshees, famines, and peat bogs. And each of these contributes a part to mixing up and solving a quaint little love story, decorated with pink skies, pinker apple blossoms, and pretty songs.

Chauncey has this year departed from the swaggering stories of love and adventure in which he called the villain names in the first act, slapped his face in the second, fought him a duel in the third, and asked heaven to forgive his sins in the fourth. He has gone back to the legendary tales in which "the good old people" figure as good little people to those who believe in fairies and as bad little people to the skeptics.

"Ragged Robin" was written by Mrs. Olcott, with Rida Johnson Young to assist her (or by Mrs. Young with Mrs. Olcott's assistance), and so proud and satisfied is the actor with it that he has spent a lot of money in dressing it with beautiful scenery and filling it with incidental music that is not alone charmingly atmospheric but plaintive with the beating heart of the green homeland echoing through it.

Nothing the actor has done has been prettier in its decorative features than his newest play, and even with its series of conventional complications and familiar Irish characters it is likely to prove more appealing to the Olcott following of sentimental loyalists than any play he has had in many seasons.

Ragged Robin was of royal birth, and after his good father died, between the second and third acts, he became Sir Robert Harcourt. But before that he left home in a huff and a suit of brown corduroy to tramp the king's highway as a tenor minstrel and a friend of the byes and gurrls who spent their days off dancing on the green. A rolling stone gathers no moss, they warned him, but he answered them he had no desire to be mossy.

One night he slept by the side of the fairies' well and ere he awakened they spied him and took him under their protection. It happened to be the 16th of May, and the legend ran that he who drank first from the well that day was destined to love, through life and death, the maid who first drank after him. When daylight came and the fairies fled, Robin took a drink and went his way singing a song, carelessly leaving his cape behind. Then appeared from the cottage a pretty colleen, charmed with his song, and likewise thirsty. That is how the love story was started.

But the maiden was betrothed to a neighbor's son who did not believe in fairies, but whose father owned certain adjoining lands the girl's father coveted. So, despite all the fairies could do in the way of thunder storms and other warnings, she was forced to marry at the end of the next fortnight.

Robin went back to the road then, but the fairies stuck around and the famine came and laid the countryside waste. The doubting husband died and the sorrowing wife was forced to go out on the peat bogs to help her father earn a living. Then Robin returned, this time as Sir Robert, and he gave food and songs to the hungry, and the fairies again appeared to him in his dreams to show him the way to find his sweetheart. And when he found her there was some forgiveness and much joy.

The fairies were not much as actors, but the dream scenes of which they were a part were effective stage pictures. Mr. Olcott was in as good voice as he could have been were he growing younger in place of older each year. Five songs he sings this time, and all are worth hearing. One, "Sweet Girl of My Dreams," is tuneful enough to take its place with "Wild Irish Rose" and "Sweet Molly O." "The Eyes that Came from Ireland," some that are true and some that are blue with "hatred of England," "If You'll Remember Me," "The Laugh with a Tear," and "I Used to Believe in Fairies" are the others.

Pretty Florence Lester, who is becoming as deliberate and as serious as a real grown up actress, is the heroine the fairies pick for Robin; Josie Claflin, who is clever, and Charles McCarthy are the Irish comedy representatives; Mabel Bert and Mark Price are the real actors of the company, and Gerome Edwards and Lillian Claire assist. To accompany Mr. Olcott's songs there is a harpist and a young lady violinist, who add much to the effect. After the second act he gave thanks before the curtain and, of course, sang of the rose and Molly. A house full of people applauded.

BURNS MANTLE.

An Automobile Comedy.

A comedy thoroughly up to date was presented at Powers' last evening by the German company and it kept the audience in merriest mood from start to finish. It is called "Panne," which is the pet name given a touring car by its owner, and the bright dramatic story which is unfolded in three neatly constructed acts has to do with the romance that results from the chance meeting of two young people during a breakdown of the car.

A Hamburg merchant who is an ardent autoist starts with his maiden sister, his daughter, and the latter's fiancé for Berlin. The betrothal ceremonies of the two young people are to be celebrated that evening in Berlin, and the owner of "Panne" is confident of being there in ample time.

"Panne" suffers a puncture, however, owing to a front tire encountering a hunting knife which had been dropped in the road. The breakdown occurs in a deserted region, the chauffeur proves helpless, owing to his having insufficient repair supplies, and the owner becoming angry, sharp words ensue and the chauffeur marches off, leaving the four tourists to their fate.

The two men can do nothing, and while they go to seek assistance the young girl and her aunt are surprised by the appearance of a hunter—a handsome chap who, after the fright caused by his arrival in the dark has passed, invites the two women to his castle near at hand and leaves a note for the two men to follow as soon as they return.

The count—for such the hunter proves to be—and the young girl are mutually attracted, and the girl herself is more than willing to yield to the attraction, since her fondness for her fiancé is of the slightest, the betrothal being merely the result of parental arrangement. The count learns of the engagement, however, and honorably declines to think of paying suit to his young visitor, even though embarrassed financial conditions—which are the outcome of an uncle's extravagances and not his own—would make an alliance with the daughter of a man of wealth extremely desirable.

The girl and her fiancé have a misunderstanding and before the stay at the castle—which by a series of complications is lengthened from a few hours to a day and two nights—has reached its end the count and she are engaged, and all finishes joyously as the smiling Hamburgian remarks that here is another happy condition "due entirely to the auto."

The comedy is light, but is uncommonly well put together, the characters are neatly and clearly sketched, and the situations, even when they border on the farcical, are held so within the seeming probable that their realness is not questioned by the onlooker. The performance by the Wachsner company was brilliant. These players have command of a technic such as but exceedingly few of our native actors and actresses have been able to make their own, and every scene and situation carries, therefore, with a certainty and exactness that are not only unusual but virtuoso-like.

Mr. Meltzer was the Hamburg merchant, and all the excitability and irritability of a nature made peppery by close attention to business and a mad devotion to motoring were placed in forceful and credible reality before the spectator. It was a portrayal which with difficulty could have been bettered.

Similarly excellent was the enactment of the fiancé by Mr. Kleemann. This young actor is gaining noticeably in his powers, and this season has done clearer, stronger work than at any time before. He was beyond aught save heartiest commendation last night, and added greatly to the success of the performance.

Miss Muller as the young girl was as personally charming as she invariably is, and as fine and finished in her art. Miss Richard gave to the cast a character of rare humor and pungency as the quick-tongued but kind-hearted old aunt; Mr. Kirchner as the count but deepened the good impression he made when first seen with the company; Miss Forster supplied a capital character bit as the servant Minchen, and Mr. Schmidt as a forester, Mr. Bodecker as the chauffeur, and Mr. Taussig as a constable were each and all admirably in place.

This afternoon at Powers' the German company will give the first of its classic matinées. Hebbel's "Gyges and His Ring" will be presented and will bring before the Chicago public for the first time Charlotte Krause, who comes from the City theater in Elberfeld.

W. L. HUBBARD.

Opera Manager Arrives.

New York, Oct. 11.—[Special.]—Gullo Gatti-Casazza, manager of the Metropolitan opera company, arrived from Europe today on board the French liner La Touraine.

"I am looking forward with pleasure to my first season at the Metropolitan opera house," said M. Gatti-Casazza. "Our first Italian novelty will be 'Le Villi,' it is the first work of Puccini, and will be sung by Mme. Alda and MM. Bonci and Campanari. Toscanini will conduct.

"Toscanini will arrive on Wednesday on the Oceanic. We have worked together for the last ten years at La Scala. Toscanini will conduct some of the German as well as the Italian and French operas. The first German work that he will direct will be 'Götterdämmerung,' with Mmes. Fremstad and Homer and MM. Schmedus and Feinhals in the leading rôles.

"I have the two new works of Debussy which are founded on Edgar Allan Poe's tales, 'The Fall of the House of Usher' and 'The Devil in the Belfry.'"

VOICE OF THE PEOPLE.

[Communications for this department must not exceed 200 words.—Ed. Tribune.]

HOSPITAL FUND CANNOT BE DIVERTED.

Chicago, Oct. 10.—[Editor of The Tribune.]—In the deeply sympathetic spirit which your paper always entertains toward worthy needers of assistance, will you not consider donating the proceeds from the next baseball game so cleverly displayed in Orchestra hall to a fund for pensioning poor mothers, as suggested by Miss R. B. Holmes in THE TRIBUNE of Oct. 8? Or will you give it as the nucleus of a fund to be used in some other way toward the amelioration of the present dreadful situation among the school children?

[The proceeds of the Orchestra hall electric score board entertainments are, as advertised, to be devoted to The Tribune hospital fund, a charity deserving support.—Editor.]

DISORDER AT BASEBALL GAMES.

Chicago, Oct. 11.—[Editor of The Tribune.]—I should like to enter a protest against the selling of cushions in the west side ball park during the world's series. The disorderly demonstrations after each game should be prevented by the managers if they have any desire to promote the welfare of the sport and the safety of their patrons.

After repeated occurrences of this kind and severe injuries of several victims, anything but an avaricious management would have controlled the situation without the complaint of their best patrons.

I have attended every game on the west side for three months and never have seen an official or an usher make any effort to restrain the actions of the heedless and unthinking men who endanger the lives of the women and their fellow men in this manner. We are in no position to criticise the conduct on the Polo grounds until we improve conditions at home.

N. O. W.

CANNON DEFENDED BY A METHODIST.

Danville, Ill., Oct. 10.—[Editor of The Tribune.]—In reference to the fight of the Methodists of the Rock River conference against "Uncle Joe" Cannon, permit me to say I have known Mr. Cannon for twenty years, and I think I voice the sentiment of nearly every good republican in the Eighth congressional district when I say that the young lawyer referred to by the Rev. Dr. Shields does not know Mr. Cannon or was just telling what he heard some other democrat say about Mr. Cannon.

I have had conversations with Mr. Cannon on different subjects, and have heard him in all of his speeches in Danville, have met with him in the lodgeroom, and in all of my experience I have never heard him use any vile language. Why does not Dr. Shields give us the name of the young lawyer? If Mr. Cannon is so bad, why do you not hear some complaint from his district?

It is absurd to think that a denomination like the Methodist will try to make a fight of this kind. I am a Methodist, and my brother is a Methodist minister in Rock River conference. Supposing the Catholic church had started a fight of this kind on any one of our public officials, what would have been the outcome? The Methodist church would have been the first to try to start an organization of the A. P. A. or one similar to it.

I say "Shame on the Methodist church, and shame on Dr. Shields." If he wants to make a fight let him come out and be a good democrat, or vote the prohibition ticket and stay with the prohibition party, where he belongs.

I am a republican; I believe in republican principles and the platforms of Roosevelt, Taft, and Cannon. I predict that Mr. Cannon will be elected again to congress, and also speaker of the house.

T. E. ANDERSON.

DEFENDS HIGH SCHOOL FRATERNITIES.

Chicago, Oct. 1.—[Editor of The Tribune.]—As a member of a high school fraternity throughout my course in the Wendell Phillips high school, I have at some pains gathered the following information regarding the war made upon them by the Chicago board of education:

About five years ago the fraternities, previously recognized as legitimate organizations, were notified that they might no longer be recognized, and that they might no longer be represented by members of the faculty of the school. Accordingly the societies which had been under the supervision of the faculty were left to work out their own salvation.

This had a marked effect upon the growth of the fraternities. Organizations bearing Greek letter names sprang up like toad stools throughout the public schools. These parasitical societies, on account of the actions of their members, poisoned the mind of the public not only against themselves but against the original Greek letter fraternities.

The chief complaint of the principals of the schools was not against the societies themselves, but against the fact that they were not under faculty supervision, yet that same faculty supervision was withdrawn at the instance of the board of education five years ago, and contrary to the wishes of the fraternity members.

Time after time last year the fraternity of which I am a member attempted to gain permission to have faculty supervision, but each time was met by the answer that it would be contrary to the rule of the board of education.

Is it just? Are the members of fraternities who invite supervision to be expelled from the Chicago public schools? The rule of the board of education attacks high school fraternities because they are without faculty supervision, which is denied by the same board.

J. C. B.

LONDON SMOKY? WE BEAT IT.

Chicago's Home Made Soot Is Just Three Times as Thick.

IN OUR FRONT YARD, TOO.

Scientific Tests Show People Breathe an Adulterated Air.

London sooty, smoky, dirty? Well, if it is, you do not have to go there to experience a novelty. Chicago air is just three times as thick as the London variety. And this is what Chicagoans breathe, especially on the lake front, in the downtown district, according to the city health department's weekly bulletin.

"Examinations have recently been made of Chicago air," says the bulletin, "samples of which were taken at a height of 40 feet above street level at the following points: Art institute, Adams street and Michigan avenue; fire station, Washington street and Michigan avenue; at Twelfth street and Michigan avenue, and at the corner of Franklin and Madison streets.

"The results of these examinations, conducted for a period of ten days, shows that the total deposit of dust and soot per acre in the localities stated is about three times as great as that reported in London. This excess may be partly attributed to the long continued drought we have experienced. The dirt had not been washed out of the air for some time previous to the collection of specimens.

"These experiments will be continued."

PRESS TO PUBLISH BOOKS FOR BLIND PLANNED BY CATHOLICS.

Refusal of New York Jesuits to Print in Braille Causes Movement Intended to Remedy Existing Need.

A press for the publication of books adapted especially for blind members of the Roman Catholic church may be soon established in Chicago, if plans made at a meeting of Catholic blind people at the chapter rooms of the Knights of Columbus, in the Great Northern hotel, are carried out.

At present only two distinctively Catholic books are published in the Braille type, the Ordinary of the Mass, and Cardinal Gibbons' catechism. The 1,000 adult Catholic blind who read the Braille system feel the dearth of literature concerning their faith keenly.

At the meeting, which was called at the instance of Bishop Muldoon, E. J. Nolan was elected president of the organization and W. A. Rew secretary. A committee was appointed to arrange a list of books most needed and to find how much will be need to finance the project.

The Jesuit fathers of New York have been engaged for a number of years in issuing Catholic books for the blind, but they are printed in a system known as New York point, invented by a New York doctor, and used but little outside of that city. Those interested in the matter appealed to the Jesuits to print some books in the Braille, but they refused. Then it was determined to establish a Catholic Braille press in Chicago.

PLACES WOMEN'S RIGHTS IN LINE WITH ABOLITION.

English Suffragette Braces Up American Women for Their Coming National Convention at Buffalo.

Buffalo, N. Y., Oct. 11.—Added interest has been given the fortieth annual convention of the National Women Suffrage association, which will open here on Thursday, by the action of Mrs. Annie Cobden Sanderson, the militant English leader of the suffrage movement, who has taken occasion to extend her criticism of "the idle rich" to the women of this country in a letter which will be read at the convention.

Mrs. Sanderson is at present the storm center of a controversy in England that has arisen as a result of her severe reprimand to what she terms "the idle rich" of that country, and Mrs. Humphry Ward has been foremost in the ranks of those who have replied to the views of Mrs. Sanderson.

"So far as my remarks apply to the idle rich women of America," writes Mrs. Sanderson, "I do not think there has been any exaggeration."

She adds that these women are the active force working against the granting of the suffrage to women.

Mrs. Sanderson states that American women are more timid than their English sisters and for that reason are less prepared to take an aggressive attitude.

"A moral revolution," she says, "is needed, equal in force to the struggle which brought about the emancipation of the slave."

TALKS OF MORALITY AND ART.

Visiting Pastor Says Men of Genius Are Not Benefited by Yielding to the Baser Passions.

The Rev. W. A. McIlroy of Ottawa, Canada, preaching at the Fourth Presbyterian church last night, assailed what he alleged to be a common belief that great poets and artists must give full rein to their baser passions.

"How about Dante, Wordsworth, Milton, Tennyson, Browning?" he asked. "The splendid poetry that was in Burns was in no way quickened by any surrender to the passions. Rather was it dimmed. The sensual never inspired the highest forms of poetry.

"It is said the artist must indulge freely in all passions that he may portray life. How deservedly has God poured his wrath upon those who practice this theory. The men and their work rot in oblivion where every work must rot that has not in it the salt of purity and truth."

CALLED TO CHICAGO CHURCH.

First United Presbyterian Congregation Wants the Rev. J. E. Walker of Pittsburg for Pastor.

First United Presbyterian church, Central Park avenue and Congress street, has invited the Rev. J. E. Walker to become its p

Marshall Field & Company

Women's Costumes: Distinctive Styles for Afternoon and Evening Wear.

The illustration represents the prevailing style tendencies for Autumn. The innovations this season are much more radical than for several seasons. Two unusual values are shown in practical costumes at moderate prices.

A very pretty model made of fine quality wool batiste in all the new colorings, suitable for afternoon and evening wear. The waists are daintily designed with hand embroidery and braiding on net, yokes of tucked net and lace, closely fitted long sleeves, skirt in the newest shape—see illustration, splendid value, $25.00.

Very attractive new Guimpe Dress of striped velveteen in dark shades—navy, brown, garnet, dark green, etc. The top of the waist and sleeve are trimmed with contrasting shades of light broadcloth; gored circular skirt with wide fold, see illustration, special, $22.50. *Sixth Floor.*

OUR GREAT MILLINERY SALESROOM COULD NOT BE BETTER EQUIPPED FOR EVERY DEMAND.

Our great style assortments are now at the best in values, in completeness, and undoubtedly best in newness and exclusiveness. *Fifth Floor.*

In the French Room during this week we are specializing in three interesting collections of exceptional merit at $25, $35 and $45.

In the more moderately priced lines our designers have produced styles of unusual excellence—incorporating the season's artistic outlines in pleasing trimming effects and harmonious colorings. An attractive collection at a special price—$10.

A wide range of effective styles is offered in our Suit Hat Section—all simply trimmed, serviceable models. The most desirable new styles are offered in black and colors; very special, $5.

Increasing numbers of our patrons are availing themselves of the practical economies in our great untrimmed millinery salesroom. Splendid assortments are shown in Ostrich Plumes, Aigrettes, Paradise Feathers, Wings, Breasts, Pompons, Fancy Feathers, Flowers, Foliage, Trimming Novelties and Untrimmed Hats. Many special values are offered in these lines.

Women's Tailored Suits in a Wide Range of the Season's Best Modes.

While extremes characterize the styles prevailing this season, refined modifications predominate in our superb collection The leading fall colors and the best style-features are shown in an extensive display of distinctive new models. The illustrations show two attractive styles of exceptional merit. *Sixth Floor.*

Tailored Suits, made of fancy striped broadcloth, with the new semi-fitted coat, attractively trimmed with velvet collar, cuffs and buttons; the skirt is a combination of plaits and gores; very special—suit, $35.00.

Another effective model made of fine imported plain and fancy striped broadcloth, with long semi-fitted coat handsomely trimmed with satin buttons and buttonholes; skirt has combination plaited and gored effect, a splendid style, $57.50.

BURLINGTON FAST BLACK HOSIERY; RARE SAVINGS FOR WOMEN AND CHILDREN AT OCTOBER SALE PRICES.

Only twice a year is it possible to secure all standard grades of Burlington Fast Black Hosiery at such low prices. Never have we been able to offer such liberal values. Our purchases for this important sale were necessarily extensive—enabling us to get the lowest possible prices.

Women's Burlington fast black Cotton Hosiery, "full fashioned," standard qualities—box of six pair, $1.25, $1.50, $2.25 and $3.75.

Women's Burlington Fast Black Lisle Hosiery, "full fashioned," our regular lines—box of six pair, $1.25, $1.50, $2.25 and $3.75.

Women's Burlington fast black mercerized Lisle Hose, double soles, heels and toes—box of six pair, $1.50, $2.25 and $3.75.

Women's Burlington fast black Cotton Hose, extra sizes—box of six pair, $1.50, $2.25 and $3.75.

Women's Burlington fast black Cotton Hose, with white soles, "full fashioned"—box of six pair, $1.25, $1.50, $2.25 and $3.75.

Women's pure thread black Silk Hose, standard qualities, excellent for wear—box of three pair, $2.50, $3.00, $4.00, $5.00, $6.50.

Children's Burlington fast black Cotton Hose, "full fashioned," double knees, heels and toes—box of six pair, $1.25, $1.50, $1.75.

Every standard line of Children's Ribbed Cotton Lisle and Mercerized Hose marked from 20% to 30% less than regular prices by single pair. *Fourth Floor.*

White Dress Goods Remnants Reduced.

The accumulation is very representative—containing short lengths of nearly every weave of White Cotton Dress Goods. Included is a large number of desirable lengths of White Madras in the correct weight for tailored shirt waists. *Second Floor.*

Corset Cover and Chemise Patterns.

To close out a collection from a prominent St. Gall maker, special prices considerably below regular value are quoted. Many beautiful pieces combined with Valenciennes lace, needlework and St. Gall embroidery are embraced in this offer. Handsome unmade Corset Cover and Chemise patterns, one line at $1.95 each. *First Floor.*

Women's Fall and Winter Coats.

The new style ideas lend themselves to almost endless charming effects in these effective garments. The straight lines and large revers so prominent this season are especially effective in the new Coats—many adaptations of the most charming innovations from Paris being shown. Separate Coats are more in demand than for many seasons past. This is due to the extreme popularity of the one-piece dress. Bengaline Silks, Satin Charmeuse, Chiffon Broadcloth and Imported Tweeds are greatly favored because of their soft, clinging texture. Many exquisite color effects are displayed—representing an extensive variety of afternoon and evening shades. The illustration represents four noteworthy models—exquisite in coloring and style details. No finer collection of effective styles is shown. *Sixth Floor.*

SPECIAL PRICES IN ALEXANDRE-MADE GLOVES CONTRIBUTE GREATLY TO THE SUCCESS OF OUR OCTOBER SALE.

Alexandre-made Kid Gloves are deserving of all that we can claim for them. Their perfection has gained and retained for them the approval of great numbers of particular women. In the cutting of the leathers, in the shaping and making of the Gloves and in the many details of the finishing there is evident a knowledge that has come from years of earnest effort to excel. *First Floor.*

With this decided superiority and the great savings in the October Sale prices, customers are availing themselves of the opportunities to provide extensively for the present and future requirements.

Many exceptional values in heavy gloves—Mocha, Suede and pique sewn Lamb Gloves, as well as a splendid line of Real Kid gloves, a remarkably low price, pair, $1.00

Long lengths in Alexandre Gloves—12-button length, pair, $2.75; 16-button, pair, $3.25; 20-button, pair, $3.75.

Alexandre Suede Gloves—8-button length, pair, $1.75; 12-button, pair, $2.50; 16-button pair, $3.00; 20-button, pair, $3.50.

Cape Gloves—8-button length, pair $1.90; 12-button, pair, $2.75; 16-button, pair, $3.25.

Fine Grenoble Kid Gloves—unusual values in short lengths, $1.00, $1.15, $1.25, $1.65; Mousquetaire Gloves, $1.75 to $3.25.

English Tucked Tulle, Special, Yd., $1.75

Tucked Tulle is one of the newest and most desirable materials for sleeves and blouses. It is shown in many exclusive new designs and color combinations. Cream and ecru, beautiful colorings on white and all-white are the effects that will be most in demand. The silk-dotted patterns are very effective. To introduce this novelty more generally several pieces of first quality are offered at a special price—yard, $1.75. *First Floor.*

An unusually interesting collection of Fine Laces has just been received from Paris. Gold, silver and colored novelty bands are included. The designs are exclusive and the quantity of each kind is limited—making them especially desirable.

Fine French Waists: A Varied Presentation of the Latest Models.

Never have been secured from French designers styles in which refinement is so strongly featured as in our present widely variant selections. Exquisite colorings, new motifs in trimmings and the general character of the styles are combined with a decidedly rare appreciation of good taste.

Designers have endeavored as never before to show their versatility in creating modes that are entirely new and still distinctively different. The Waists in this extensive assortment are hand-made and designed so as to conform perfectly with American measurements.

Among our charming models which are attracting unusual attention those of Embroidered and Tuscan Nets, Satins, Ribboned Net effects, Bobbinets and Crepe de Meteor are greatly favored. Waists of the new combination Laces, Soutache Embroidered Waists and Embroidered Silk Waists are strongly featured. The price range is from $12.00 to $150.00. *Sixth Floor.*

Veils and Veilings in Exquisite Paris Novelties.

One of the very distinctive new styles is the "Charlotte Corday" Ruffle Veil—now offered for the first time. It is a neckpiece with veil attached, the ruching and veil blending beautifully in rich colorings—$4.50.

"Voilette de Luxe" is another new feature of our exhibit. This Veiling has 2,500 chenille dots to the yard—yd., $7.50.

Broche Automobile Veils—a rare collection is offered, 2¾ yards long and 36 inches wide, each, $7.50 $8.50. *First Floor.*

Men's Flannelette Pajamas and Night Shirts.

Critical selections of the most desirable patterns and colorings are shown in this seasonable material. Light and dark effects are offered in the leading striped and figured designs. *First Floor.*

Men's Pajamas, $1.50, $1.75, $2. Men's Night Shirts, $1 and $1.25.

Special—Men's soft finish twill Night Shirts, in blue, white and pink; some neatly embroidered with silk and others trimmed with white mercerized cotton braid, $1.15.

Women's Handkerchiefs in Beautiful Embroidered and Lace Effects.

None of our displays of Women's Dainty Handkerchiefs have ever contained such an attractive collection of pretty designs from foreign makers. Swiss, French, Madeira, Irish and Appenzell embroidered effects are shown in a wide range of beautiful designs. The Armenian Lace Edge Handkerchiefs are notably unexcelled for intricacy and refinement of design. Prices from 75c to $5.00. *First Floor.*

A splendid assortment of Women's Novelty Handkerchiefs and White Embroidered Handkerchiefs in a large variety of attractive designs—each, 25c, 35c and 50c.

Women's Initial Handkerchiefs with plain white and barred centers, also with narrow lace edge—each, 25c; dozen, $2.75.

Women's Fine Imported Armenian Lace Edge Handkerchiefs with small hand-embroidered initial—each, 50c.

Novelty Belts and Sashes in the Newest Styles.

That the season's decided preference for Suede Leather Belts has been anticipated in our selection is evident in the unusual varieties of styles we offer. They are mounted with gold cords and buckles, in black, gray, lavender, brown, blue, red and green.

Two effective designs are shown at the top of the illustration, $3.50.

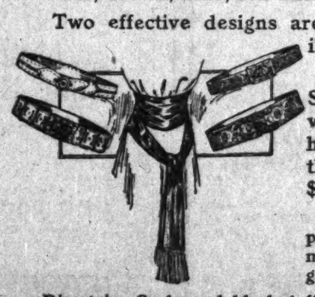

Imported Persian and Fancy Silk Elastic Belts, mounted with highly ornate buckles to harmonize, as illustrated in the two lower styles, $3.25 to $8.50. *First Floor.*

Imported Black Elastic Belts, plain embossed and steel studded, mounted with steel, enameled and gold-plated buckles, special, $1.50.

Directoire Sashes of black taffeta silk with silk fringe ends—worn around the waist twice, tied on the left side, special, $1.00.

Women's Silk Petticoats: October Sale at Special Inducements.

One of the most attractive values we have ever offered in Silk Petticoats is shown in the illustration—made of soft finished fancy plaid taffeta silk in good colorings; deep full shirred sectional flounce finished with tucked sectional ruffle, special, $4.95. *Fifth Floor.*

Petticoats in a very practical model, made of fine quality taffeta silk in black and colors, deep umbrella flounce finished with tucked sectional ruffle, silk underlay and dust ruffle, special, $5.00.

Another especially good model, made of fine quality striped messaline silk in navy and white, green and white, and black and white, deep full sectional flounce stitched with bias bands, silk underlay and dust ruffle, special, $7.95.

A splendid model, made of fine quality warp-print taffeta silk in tan, green, navy and light colorings, full flaring sectional ruffle, special, $6.95.

Petticoats, made of fine quality taffeta silk in black and new colorings, deep full umbrella flounce trimmed with cluster of small tucks finished with deep French hem, special, $10.00.

Printed Silk Batiste, Specially Priced, Yd., 40c.

Beautiful floral and Persian designs are shown in many varied effects in this splendid assortment. This soft, silky fabric is one of the most popular materials for evening gowns. The regular value is considerably more, yard, 40c. *Second Floor.*

Plain and Novelty Silks: An Unexcelled Display

Rare values are offered in the season's favored colorings and designs in plain and fancy weaves. Our showing of plain Dress Silks in double and single widths is the most comprehensive shown, embracing Satin Fourreau, Satin Royal, Satin Roxana, Satin Majestique, Satin Cotele, Messaline, Duchesse Mousseline, Sapho, Superba and Poplin. The prices range from 75c to $5.00 a yard. *Second Floor.*

Novelty Dress Silks—A special purchase of over 8,000 yards, comprising Taffeta Faconne in solid colors, monotone stripes with faconne, two-tone stripes with faconne, solid color satin dot on taffeta grounds, Pompadour Taffeta, Persian Taffeta and Barathea Faconne for entire costumes, separate waists or skirts and lining—yard, 85c.

COLUMBUS STATUE WELCOMED TO SITE

Five Thousand Gather About Drake Memorial's New Location in South Chicago.

BIG PARADE IS FEATURE.

Small Parks Commission and Fraternal Orders in Charge of the Dedication.

The cries of indignation and complaint that greeted the removal of the Drak Memorial fountain and Columbus statue to South Chicago were completely overwhelmed and silenced by the tremendous demonstration with which its dedication in Calumet square, South Chicago, was celebrated yesterday.

The features of the festivities were a parade of 5,000 persons, the decoration of the streets, the stores, and the homes of South Chicago with bunting, flags, and lithographs of the great discoverer, and speeches delivered in his honor to a great crowd gathered around his statue.

The demonstration was under the management of the small parks commission and Calumet council of the Knights of Columbus. The chairman of the meeting was John E. Byrnes, grand knight of Calumet council. The marshal of the parade was John M. Calahan.

Commissioner of Public Works Peter Hanberg on behalf of the city turned the fountain over to the small parks commission. Ald. Beifuss, chairman of the commission, accepted it and turned it over to South Chicago, the assembled citizens of which accepted it unanihously with prolonged cheers. A short address was delivered by Congressman Mann, and John B. Drake, who was present with four other Drake heirs, expressed his satisfaction at the delivery of the statue into the hands of those who would appreciate it. Then the orator of the day, George E. Clarke, a knight of Columbus from South Bend, Ind., was introduced.

More than a Discoverer.

Mr. Clarke emphasized the great services of the Italian sailor to the whole world and advocated the national recognition of Landing day, the anniversary of the discovery of America, as a holiday.

"Columbus did more than merely sail across some unknown wastes of water and discover a wild and savage country," said Mr. Clarke. "He revolutionized history, geography, astronomy, political philosophy, and national ideals. From the earliest times of history the ideals of nations had been servient to the idea of man's domination over his fellow man. The wonderful civilization of Rome, her wealth, her learning, her roads, existed but as a powerful instrument for the ensiaving of men and nations. Men had no grasp of the great plan of creation.

"But in the fullness of time a veritable John the Baptist was born. At a time of towering ignorance Columbus stepped upon the world's stage. Dreamer, crank, beggar, as he was called, out at heels, footsore and weary, he yet believed in himself and in God and forced his way into the presence of crowned heads and demanded assistance.

"At last from the convent of La Rabida he set sail on the greatest voyage the world has ever known or ever will know. And when, after a trip that strained to the utmost all the zeal, courage, and imagination of the earth's greatest sailor, he sighted land on the night between the 11th and 12th of October, 416 years ago, he changed the course of all history from that time on until the end of time.

"Through this act there became possible the most wonderful nation that the world has ever known, and I firmly believe the greatest it ever will know."

Many Organizations in Line.

Among the organizations in the parade were the following: South Chicago Business Men's association, Calumet Gesang verein, which also furnished music at the meeting; Bowen lodge Knights of Pythias, Calumet, San Salvador, Leo, Gary, Englewood, Hammond, and Valparaiso councils of the Knights of Columbus; Whiting, East Chicago, Kensington, Grand Crossing, and Woodlawn divisions of the Ancient Order of Hibernians; St. Patrick's, Maine, and several other courts of the Catholic Order of Foresters; members of the special parks commission, Commandery 68 of the Knights of St. John, Uniform Rank of the Catholic Knights of America, companies C, D, and L of the First regiment, a company from the Seventh regiment, St. Fabian's Polish Catholic cadets, Polish sharpshooters, Kosciusko guards, Polish Catholic turners, and several other Polish societies, St. George Croatian society, and a number of Lithuanian, Slavonian, and Italian societies.

The parade was led by a platoon of mounted police and the rear was closed up by fifty gayly decorated automobiles. As it marched over the Ninety-second street bridge the United States revenue cutter Tuscarora fired a salute of ten guns.

Having resources exceeding $60,000,000, the Merchants' Loan and Trust Company invites the accounts of individuals, firms, and corporations desiring the service of a modern bank., 135 Adams-st.

WOMEN SCORE NONUNIONISTS

Say Unorganized Sisters Should Be Wards of the State.

DECLARED TO BE DANGEROUS

Mrs. Raymond Robins and Mrs. Ellen M. Henrotin Lead the Attack.

Unorganized women workers came in for a scoring from their organized sisters at a meeting yesterday afternoon of the Women's Trade Union League of Chicago. Mrs. Raymond Robins, national president of the league, declared that unorganized women are delinquents and as such entitled to the legislative protection of the state.

The classification of unorganized women as "delinquents" was made by Mrs. Robins following a talk by Mrs. Ellen M. Henrotin, whose remarks bristled with uncomplimentary characterizations of unorganized women workers, who "do not have sense enough to join a trade union."

When the flow of oratory was over it was found that unorganized women are:

Dangerous,	Senseless,
Delinquent,	Unappreciative,
Foolish,	Unsocial,
Menacing,	Wards of the state.

Scored by Mrs. Robins.

"Unorganized women are delinquents and should be treated by the state as such," said Mrs. Robins. "If they don't know enough to protect themselves it is up to us to demand protective legislation for them from the state.

"Some of them may be so blind that they think they don't need protection, but if they could see themselves as others see them they would think differently. The only thing that can save them is protective legislation, which we orgainzed women must get for them."

Tells Political Experience.

Mrs. Henrotin, who spoke on "The Danger to the Community of the Unorganized Woman," incidentally related an experience she had in the Chicago Woman's club in an effort to obtain a speaker willing to speak on the political situation in the present campaign.

"I wrote to Mr. Taft, Mr. Bryan, and Gov. Deneen, but each was so busy he couldn't come," said Mrs. Henrotin. "Then I finally induced Assistant United States District Attorney Atwood to speak. While I am a democrat, I confess I was willing to vote the republican ticket after he was through.

"The experience illustrates that men are unwilling to speak where there are no votes to get. Here is the Chicago Woman's club, the largest woman's club in the country, and we literally had to scour the country to get a speaker to talk to us on politics.

"Unorganized women are a danger to the community on economic, social, and business lines. They are a menace because they have no medium through which they can express themselves. They are a menace with reference to wages and they are a menace to sanitation and health, because they cannot resist and have no means through which they can express their wants. The fact is they haven't sense enough to do better than they do."

Outlines Work in Oklahoma.

Miss Kate Barnard, commissioner of charities of Oklahoma, told of the work of the Oklahoma State Federation of Labor in the constitutional convention of the new state and explained the various "labor sections" incorporated in the constitution.

The dissemination of a knowledge of music and poetry among union members will form one of the principal activities of the league during the coming winter. A "poetry study class" will be organized and meetings will be held on the afternoon of the last Sunday in every month, beginning Oct. 25, at 275 La Salle street. Mrs. Robins will be the leader of the class.

Arnold Dresden, chairman of the music committee, announced that the league will give a series of six concerts at the recreation house in Small Park No. 1, West Chicago avenue and Noble street, beginning Nov. 1. The object of the concerts is to spread a knowledge of music masterpieces among working men and women. Programs will be distributed explanatory of each composition.

CONDEMNS ONLY THE IDLE MEN.

Rector of St. James' Episcopal Church Says All Form of Work Is Dignified.

Hundreds of workingmen attended the second meeting of the Sunday Evening club to hear the Rev. James S. Stone, rector of St. James' Episcopal church, who delivered a sermon on "The Dignity of Man's Work."

The speaker held that all forms of work, whether mental or manual, were dignified, that they were all parts of God's plan, as they made for the happiness of others, and that idleness alone was to be condemned.

The music, under the direction of Clarence Dickinson, included two anthems by the chorus and an aria from Mendelssohn's "Hymn of Praise," sung by John B. Miller.

Next Sunday evening Bishop Samuel Fallows of the Reformed Episcopal church will speak upon "Christian Optimism."

INSURANCE ROW IS TO BE PROBED.

Following Attack on Management, Northern Life Directors Meet Today.

RECEIVER NOT IMMINENT.

Muzzling of Secretary Cole, Who Made Attack, Is Expected to Be Considered.

Following the appearance of a long letter reflecting on the management of the Northern Life Insurance company, directors of the company planned yesterday to take action heading off any further attacks. A meeting to consider the best way of doing this and to place the company on a better financial footing will be held today, according to plans, in the company's offices at the First National Bank building.

Among the subjects which may be considered at the meeting today are: The official decapitation, or unofficial silencing, of Lee F. Cole, secretary of the company, who sent out the letter; the reduction of the company's capital stock from $300,000 to $100,000; the advisability of taking less expensive quarters for a time.

Won't Heed Meeting Called by Cole.

In addition there probably will be some talk about a meeting of stockholders called by Mr. Cole in his letter, and set for next Thursday night in room 309 Masonic temple. According to reliable authority the directors will pay no official attention to this meeting, which is described as a "gathering," but it may be taken up as one of the grievances against the secretary and as a reason why he should not hold that office any longer.

To personal differences between Mr. Cole and G. Franklin Flick, president of the company, much of the present unpleasantness was attributed by those on the inside.

At a meeting in May Mr. Flick, it is said, offered to resign, but the offer was not accepted. About this time the state insurance department examined the company, and found it entirely solvent. Both sides in the controversy agree that in some respects too much money has been spent, in view of the present size of the concern, for quarters, which take up about a third of one floor of the First National Bank building. Mr. Cole said yesterday that Mr. Flick and his associates insisted upon taking and retaining the present suite at nearly $500 a month, while friends of Mr. Flick asserted that Mr. Cole was responsible for it.

Receiver for Concern Not Imminent.

William A. Doyle, counsel for the company, said that no receivership proceedings are imminent because no court would appoint a receiver since the concern is in good shape in every way.

"So far as reorganization is concerned, but little will be needed," he said. "For three weeks a plan has been on foot for reducing the company's capital stock to $100,000, and this probably will be done. An action of this kind would put the company in the finest possible shape, and neither additional funds nor radical change will be required. The company's financial standing, in unbiased reports, is shown to be of the best."

"Mr. Cole was taken into the company following his presentation of what was regarded as an entirely new plan," said an official of the organization. "It had to be made over, and even the idea was already in use, I am told, in another company. For this reason the stock which was given Mr. Cole in consideration of his mental contributions was subsequently taken back by the company.

Stopping of Salaries Starts Trouble.

"At a directors' meeting in March we stopped some salaries and reduced the others. Those, including Mr. Cole, whose incomes were cut off, were perturbed about it. That is where this effort to stir up trouble began. There will be no formal stockholders' meeting on Thursday, although Mr. Cole, without authority, has asked some of the stockholders to assemble, and they may do so."

Mr. Cole's idea, as explained by himself, was to start a life insurance company in which the policy holders should know how their premiums were spent, and from just what sources their dividends came. The concern was organized two years ago and did an extensive business the first year.

About $142,000 of stock was sold and about 3,000 policy holders secured to date. Of the stock, Mr. Cole asserts he sold more than $100,000 worth, by his own efforts, and for this reason he believes a majority of stockholders will indorse his stand.

Both sides threaten legal proceedings for the benefit of the company.

BAZAAR TO AID SWEDISH HOME.

Entertainment for Benefit of Old People to Continue Through Week on the North Side.

The Swedish Old People's home will be the beneficiary of a bazaar that opens tonight and will continue during the week at the North Side Turner hall. The proceeds will be added to a fund for the enlargement or rebuilding of the home.

Among the speakers on the program are Chief Justice Harry Olson of the Municipal court, County Commissioner Carl R. Chindblom, Assistant State's Attorney Oscar O. Olson, and the Rev. Herman Lindskog.

The lodges of the Svithiod order will be in charge of the program Tuesday evening and the Vikings will have control the following evening. Thursday will be ladies' night and on Saturday afternoon a children's program will be given under the direction of the Daughters of Svithiod.

BLACKS TO HAVE ROLLER RINK.

Old Seventh Regiment Armory Being Converted Into an "Afro-American Skatorial Parlor."

There is joy among the inhabitants of the "black belt" on the south side. They have caught the roller skating craze and their efforts to obtain an "Afro-American skatorial parlor" have borne fruit. The old Seventh regiment armory, Sixteenth and Dearborn streets, is being converted into a skating rink "for colored folks only." It will be opened Friday evening.

PURE FOOD — GOOD HEALTH

The PUREST Food Products that money can buy

RICHELIEU BRAND

SPRAGUE, WARNER & COMPANY

Everything for the Table packed under THIS LABEL

NOTHING of true excellence is produced at small expenditure of time or labor.

When we claim for the Richelieu Line, surpassing excellence, in point both of *purity* and *quality*, you may know that it has cost us years of painstaking effort to achieve this result.

The Richelieu Line comprises Coffee, Teas, Canned Fruits and Vegetables of all varieties, Preserves, Jams, Jellies, Mince Meat, Olives, Catsup, Salad Dressing, Condiments, Relishes, etc., and each and every item is the *best* of its kind —the *best* that Nature can produce and the skill of man improve.

Fruits and Vegetables packed under the Richelieu label are firm, but tender—fresh, natural, wholesome as though taken from the garden the day they are placed upon your table. Skilled processes of handling keep the natural color, the flavor unchanged.

Richelieu Brand Food Products comply with all requirements of every Pure Food Law—State and National; but while Richelieu Brand Food Products *comply* with the laws, they are not the *product* of the laws, but the outcome of our fixed determination, *antedating* all Food Laws, to offer to the public a line of Pure Food Products, each and every item of which should represent the *very best* of its kind.

You cannot appreciate the surpassing purity, choiceness and quality of Richelieu Products until you have tried them for yourself. To taste them is to prove our claims and their merits.

When ordering your table supplies insist upon getting the Richelieu Brand.

Sprague, Warner & Company, Chicago

Fine China for the Gift

¶ The trained hand of the true artisan, following each step in the long process of making, has given to fine English China an artistic and practical excellence which is not approached by any other product.

¶ Our displays in this superb ware include the beautiful designs of Minton, Cauldon, Copeland, Crown Derby, the famous English manufacturers —names that guarantee the highest degree of distinctiveness and practicality.

¶ Visitors are invited.

Burley & Co.

118 & 120 Wabash Ave.

Special Sale for Men

Monday, Tuesday, Wednesday

Raincoats

RAIN or shine they're a "snap." Made of guaranteed Rainproof Worsteds in plain weaves and fashionable stripes, plaids and herringbone effects—in dark, medium and light shades of gray, tan, brown, black, etc. Excellently tailored and $20 Raincoats in every way. Special price

$11.75

Goodyear RAINCOAT COMPANY

76 East Madison St., 5 Doors West of State St.

GO WEST NOW

VERY LOW RATES

IN EFFECT via

CHICAGO GREAT WESTERN RAILWAY

Three superbly equipped trains daily to Omaha, St. Paul and Minneapolis.

Dining car service unexcelled.

Rates of Sale, Reservation of Berths, and any information cheerfully furnished by

F. P. LASIER, Gen'l Agent Passenger Dept.

102 Adams Street, Chicago.

Grand Central Station, Cor. 5th Ave. and Harrison St.

THE VERY THING FOR US!

So say wives and husbands when they see an opportunity to make money in Tribune Want Ads.

You will too when you know them.

The chances of making money are open to your husband or wife.

Please learn how.

It will only take a few minutes to read them carefully. Don't think that you must pay money to get the benefit of this money making information.

It's free to wise ones.

If you need a sewing machine why not trade your old gasoline stove for one? Tribune Want Ads tell you how. Your husband may want a safety razor, but does not care to buy one just now because you want a new chair first.

Tribune Want Ads will tell you how to get the razor and the chair at the same time, cheaply and easily.

JEWS THRONG TO HARVEST FESTIVAL

Opening of Succoth on Grounds of Seminary of the Sacred Heart a Success.

500 CHILDREN IN DANCE.

Imitation Amusement Park Used to Get Money for Rehabilitation of Buildings.

Several thousand persons contributed to the successful opening of the Hebrew harvest festival, called Succoth, which started last night on the grounds of the New Chicago Hebrew institute at West Taylor, Lytle, and Sibley streets and Gilpin place—formerly the seminary of the Sacred Heart. The festival, which will close Thursday evening, is being held for the purpose of raising funds for the rehabilitation of the buildings of the institute.

Last night the grounds were transformed into a representation of an amusement park, with "attractions" of various sorts. Fortune tellers and nickel theaters did a brisk business with the aid of volunteer "barkers," who had come to aid in the cause.

A dozen pretty girls, who were conspicuous by reason of their cretonne hats, "held up" all comers and separated them from small change by insisting upon the purchase of flowers. They were insistent in their appeals and contributed materially to the fund by their efforts.

Merry-Go-Around a Money Maker.

Another money making feature was a merry-go-round with its organ. The little people of the Ghetto patronized it freely. There were numerous tents in its vicinity and the grounds were illuminated by arc lights.

The large "succah," or special booth, to symbolize the harvest, was constructed partially of corn stalks and farm products, furnished by Jewish farmers. Pumpkins, potatoes, peppers, and other garden products were used as decorations. The labels on some of them showed they had come from Wisconsin and the Dakotas, as well as from Illinois. Pictures of farms owned by Jews and showing Jewish farmers at work were numerous in the "succah" booth.

The booth was utilized as a restaurant. Refreshments were served by young women from Jewish organizations of the city. A large sign admonished all comers to "please tip the waitress."

Children in Floral Dance.

A floral dance, called "the greeting of the flowers to the rainbow," was given under the direction of Mrs. W. Foster. Five hundred children, many of whom were born in Russia, sang the "Star Spangled Banner." They were dressed in red, white, and blue costumes.

The buildings of the institute were open and many visitors to the festival took advantage of the opportunity to inspect them.

The chapel is to be transformed into a "people's synagogue" for Jewish services and Friday night talks upon general and ethical topics. The recital hall, the theater, and the Columbus gallery are other rooms in the buildings which will be devoted to neighborhood uses. The school building contains twelve large rooms, specifically for educational purposes. Dr. E. A. Fishkin is president of the institute.

GIVE LIGHT SUPPERS AS AID TO SUNDAY NIGHT SERVICE.

Men's Club of the Second Presbyterian Church Hold First of Series of "Pleasant Sunday Afternoons."

"Pleasant Sunday afternoons" as a prelude to the Sunday evening service were instituted yesterday by the Men's Sunday Evening club of the Second Presbyterian church. The movement probably will be extended to other congregations of the denomination as a desirable way of solving the problem of getting a good sized congregation at the evening service.

The "afternoons" are designed partly to enable members of the congregation to become acquainted with each other and with strangers. The feature of the present entertainments is a light supper, served at the conclusion of the program, and timed so as to be finished just before the evening church service. The man who remains through the program, it is thought, will have found some acquaintance with whom it is pleasant to chat at luncheon, and after luncheon only a sorry soul would scurry home.

The "afternoons" are held in the church house, 1002 Michigan avenue. Yesterday afternoon, while Henry S. Rosevear, secretary of the Presbyterian brotherhood, and Charles S. Holt, its president, talked to the young men, Miss Mabel Agnes Taylor, the church deaconess, began an informal reading circle for young women in their rooms at the church house. About 100 young men and women attended the meetings.

FIREMEN GET GOOD CROWDS.

Benefit Performances at International Amphitheater Will Continue for Another Week.

The firemen's benefit, for the widows and orphans' fund will continue throughout the present week in the big international amphitheater. The attendance has been large, and if it continues a comfortable amount will reward the firemen's endeavors. The Hagenbeck and Wallace circus, which is the main attraction, represents the union of two extensive and expensive tent shows. The circus proper represents many European acts, while the menagerie includes several scores of lions, tigers, and other wild animals.

NEWS OF THE SOCIETY WORLD

Interest in Isabel H. Pegram's Engagement to Rector.

DISH NAMED FOR CHICAGOAN

W. S. Hilands Has Experience with a New Fad in Gotham.

The engagement of Miss Jessie Fremont Bartlett, daughter of Mr. and Mrs. Lincoln Bartlett, to Blake Clarence Hobart, is announced.

Chicagoans will be interested in the marriage of Miss Isabel Homer Pegram, daughter of John C. Pegram of Providence, R. I., and the Rev. Richard R. Gramham, rector of St. Paul's church, Wickford, which is to take place in St. John's Episcopal church at Providence on Thursday. Miss Pegram is a sister of Mrs. Bruce Clark (Nancy Pegram), formerly of this city, but now of New York, who has gone to Providence for the wedding. The best man is to be the Rev. Paul Matthews, dean of the cathedral in Cincinnati, O.

Once it was quite the thing to be namesake for a cigar, but now the honor has passed on to a special and appetizing dish, and so popular has this fad become in New York that almost every man who dines at the hotels frequently has a soup, or a salad, or a fish, or some other favorite bearing his name. Now the Plaza grill has a "Coupe Hilands," which, interpreted, is an ice named for W. S. Hilands of Chicago, who, with Mrs. Hilands, has taken apartments at the Plaza for the winter, and who has been giving a series of dinners at the grill.

Other Chicagoans who have taken apartments for the winter at this hotel are Mr. and Mrs. Charles Gates, Mr. and Mrs. John Gates, and Mr. and Mrs. Albert Wisner. Mr. and Mrs. Alexander Revell and Miss Margaret Revell gave a dinner at the restaurant Friday evening last.

Mrs. Edward Morris and Miss Ruth Morris will spend some time at the hotel, having gone on to New York last week, and the Marchese de Gregorio, who, it is said, will spend the holidays with Chicago friends, was guest of honor at a dinner, followed by a box party at the "Red Mill," of which Mrs. George Armour, recently returned from Dublin, N. H., was the hostess.

A dinner was given at the hotel last week also—these hotel affairs have been the popular diversion in New York during the last year—for Mr. and Mrs. George Baldwin, 2087 Michigan avenue, and Mrs. Baldwin's mother, Mrs. Scott, who returned the preceding day from a summer of motoring through continental Europe. Mr. and Mrs. Baldwin have encircled the globe since last year, having sailed from San Francisco for Japan in the autumn of 1907.

They have gone to Boston to spend some time before coming on to Chicago to open their home. Mrs. Scott, who has sold her Newbury street home in Boston, hereafter will make her home with Mrs. Baldwin.

Mr. and Mrs. William Campbell Williamson, 4402 Vincennes avenue, announce the engagement of their daughter, Grace, to Howard Levansaleer Willett. The engagement was made known at a dinner party given by Mr. Willett at the Congress hotel Friday evening.

The marriage of Miss Ruth Redington, daughter of Mr. and Mrs. W. H. Redington, to Mr. Harold Thomas Griswold, will take place Saturday evening, Oct. 17, at the home of the bride's parents, 1232 Ridge avenue, Evanston.

The ceremony, which will be witnessed by the immediate family and more intimate friends, will be performed by the Rev. George L. Robinson of the McCormick seminary of Chicago, and will be followed by a large reception.

Miss McMurray, organist of the First Congregational church of Evanston, will play Guilmant's "Nuptial March" on the large pipe organ which Mr. Redington has built into his house.

During the reception and supper, which will be served in the ballroom, three members of the University String quartet of Evanston will play in the recess of the organ loft.

The bride will be attended by Miss Grace Griswold, sister of the groom, and the best man will be W. McPherson Browning of Detroit.

The wedding of Miss Nettie Yondorf and Bertram H. Rice will take place today at the Standard club.

Mr. and Mrs. Lucian M. Williams of 44 Pine Grove avenue have returned from a five months' motoring trip through England and the continent, and are at the Annex.

Mrs. J. Dessauer of the Vincennes hotel and her daughter, Mrs. A. Karger, are in Paris and will sail for home today.

Mr. and Mrs. Maurice L. Rothschild of 3725 Michigan avenue, have returned from their motor trip throughout Austria, Tyrol, Prussia, Saxony, Wurtemburg, Bavaria, Switzerland, France, and England. They covered 7,200 miles without accident.

Miss Sofia Muhlhauser, Cleveland, O., is spending a few weeks with her sister, Mrs. S. R. Frankel, 578 Forty-fifth place.

The annual reunion of the Chicago Pioneers' Sons and Daughters will be held in Memorial hall, Public Library building, on Wednesday, Oct. 21.

Natural

Dr. Price's Delicious Flavoring Extracts

Vanilla, Lemon, Orange, etc., are as natural as the fruit from which they are made.

For Each Woman According to Her Needs.

The BOUDOIR

To Perfume the Breath.

It is considered bad form to perfume the breath so that it can be noticed easily, but nothing can be said against perfuming it just enough to sweeten it. Buy a piece of orris root and chew just a small piece of this. A clove placed in the mouth, but not chewed, will give an odor of carnations to the breath. If the clove is chewed, it must be swallowed right away or the odor will become too strong. It is said a bit of myrrh held in the cheek will give the breath a delicately sweet odor.

* * *

Cleansing the Teeth.

It is more important that the teeth be cleansed thoroughly at night before retiring than at any other time. A good alkaline mouth wash should be used. Rinse it thoroughly through the mouth and force it through the teeth by means of the tongue. Hold the liquid in the mouth two or three minutes. The mouth with this treatment is put in an anti-acid condition and offsets to a large degree injury to the teeth from acids. Use a fairly stiff tooth brush.

The SEWING ROOM

Embroidery Frame for Mending.

In many instances an embroidery hoop will be found a great help when mending. Underwear will be found much easier to mend when put over the frame, because this holds it firmly in place, while if the frame is not used the garment is apt to be pulled out of shape in the mending. When mending any kind of a hole in any material, be sure to press the mended portion carefully on the wrong side of the material, for this will make it less conspicuous.

* * *

Uses for Flour Sacks.

Flour sacks, after they have been washed and boiled to remove the printing, can be used for making a quilt for a baby's crib. Rip the bags open and use one bag for the top of the quilt and one for the bottom, with a layer of cotton batting between. Tie closely with wool of a dainty color and bind the edges with narrow ribbon, the same color as the wool. These quilts, besides being comfortable and pretty, are serviceable because they can be washed any number of times.

TESTED RECIPES

Fish.

FISH IN CANS.—Marinate in French dressing for an hour cold cooked fish, finely chopped or flaked. Select medium sized cucumbers, peel and crisp in ice water, cut in halves lengthwise, and remove the centers; chop the latter and add to the fish in the proportion of one part cucumber to three parts fish. Mix thoroughly and fill the cucumber cases. Garnish with mayonnaise.

* * *

SHRIMPS AU GRATIN.—Season a pint of stewed tomatoes with salt and pepper. In a buttered fireproof serving dish sprinkle a layer of soft breadcrumbs slightly moistened with melted butter. On the crumbs place a layer of shrimps, canned or fresh, as the season affords; then add a layer of the tomatoes; continue in this fashion until all the ingredients are used, having the last layer of buttered crumbs. Place in a hot oven and bake until heated through and the crumbs are delicately browned.

* * *

FISH ROE CUSTARD.—Parboil half a pound of fish roe for ten minutes, drain and drop into ice water for a few moments; drain again, dry lightly in a cloth, arrange in a baking dish, dot with small lumps of butter, sprinkle with salt and pepper, and cover with a cupful of boiling water to which a teaspoonful of beef extract has been added; cook for twenty minutes in a moderate oven. Remove the roe to a hot platter and break with a fork. Add a cupful of cream to the stock left in the baking dish, stir in three beaten egg yolks, and cook until slightly thickened, pour over the roe and serve with cereal crisps.

* * *

LOBSTER, NEWPORT STYLE.—Split two cooked lobsters in half, remove all the meat, and divide all the shells into eight parts. Cut the meat fine, crack the claws, taking care not to destroy the shape, pick out the meat. Melt two tablespoons of butter, add one heaping tablespoon flour, stir and cook two minutes; add one and one-half cup of milk, stir and cook to a thick, smooth sauce; season with one teaspoon of salt, one-quarter teaspoon pepper. Mix the yolks of two eggs with one-half gill of cream; add to these the sauce, cook a few minutes. Next add the lobster and one teaspoon parsley chopped fine. Stir ten minutes over fire. Fill this preparation in the lobster shells, sprinkle one teaspoon grated bread crumbs over each one and a few drops of melted butter. Place the shells in a shallow pan and bake ten minutes in a hot oven.

Sophie Brandt
PRIMA DONNA IN
"A Waltz Dream"
NOW APPEARING AT THE
Illinois Theater
SAYS OF OUR PLAYER PIANOS:

"I write to tell you how greatly I enjoy your Player Pianos. They give by far the most artistic effects I have ever heard from any instruments of this type. They are of unquestionable educational value to young musicians, and in fact to all others who enjoy good music."

* * * * * * * * *

With instruments like these available there is no reason for any home to be without musical entertainment.

We give buyers their choice from four styles:—

The Conover Inner-Player Piano	$1,000
The Cable Inner-Player Piano	750
The Kingsbury Inner-Player Piano	650
The Euphona Player Piano	500

All who are interested are cordially invited to visit our salesrooms where every facility is given to try these instruments.

Pianos taken in exchange as part payment. Balance payable in monthly installments.

The
Cable Company
Piano Makers
WABASH AND JACKSON
Joseph T. Leimert, Retail Manager.

Arthur Bissell *W. K. Cowan*

BISSELL-COWAN PIANO COMPANY

Factors in Chicago for
American Piano Company
Manufacturers of
Standard Instruments
including the productions of
Messrs.

Wm. KNABE & COMPANY
CHICKERING & SONS
Haines Bros.
Marshall & Wendell *and others*
Also Player-Pianos from these eminent sources.

This organization of piano-forte makers marks an epoch in the piano industry, providing a combination of skill and resources heretofore unknown, and resulting in advantages to the public which make investigation of these instruments imperative on the part of intending purchasers.

203-207 Michigan Avenue
The Fine Arts Building

THE SHOES
YOU OUGHT to HAVE

are the shoes we prefer to sell you.

Often it is true that we can fill your requirements exactly as well, and fit you exactly as well, in our unequaled ready-for-service shoes as we could by making them to your measure. (Thus notable are our facilities in both fields.)

When this is true—even though your inclination may be for custom shoes—we frankly tell you—and you save several dollars, without in the least diminishing your satisfaction.

We do not thereby *lose*. We extend and confirm our prestige as sincere merchants—we give a *real meaning* to our *personal service*.

Our ready-to-wear shoes at six dollars, and upward, are instantly *convincing* to the experienced buyer.

Will *you* test our statements?

MARTIN & MARTIN
183 MICHIGAN AVENUE
South from Jackson Boulevard

Ready to wear 6 to 12 dollars — SHOES for Women and Men — Made to order 8 to 18 dollars

What Else Please?

WASHBURN CROSBY'S

GOLD MEDAL FLOUR

Nothing Else Thank You
Just GOLD MEDAL FLOUR

AMUSEMENTS.

"Every woman should see this wonderful play."—Dorothy Dix.
CHICAGO OPERA HOUSE
LAST 8 TIMES OF
HENRY W. SAVAGE'S
THE DEVIL WITH HENRY E. DIXEY
LADIES' MATINEE WED., 25c to $1.00.
SEATS NOW FOR
RAYMOND HITCHCOCK
And 100 Others in
—THE MERRY-GO-ROUND—
A NEW MUSICAL PLAY.

ILLINOIS | Viennese Operette
SECOND CROWDED WEEK
POPULAR HIT OF A
WALTZ DREAM
By OSCAR STRAUSS.
MATINEES WEDNESDAY AND SAT'Y
POPULAR TOO, IN PRICE—50c to $1.00.

PRINCESS THEATER Clark St. | 191 st Time | Tonight
A "The Quality Musical Play."
STUBBORN CINDERELLA
EVENGS at 8:15. BARGAIN MATS. WED. & SAT.

GREAT NORTHERN | TONIGHT 25-50-75 | MATS. WED. AND SAT.
Biggest and Best of Colored Song Shows
Cole & Johnson IN THE RED MOON

WHITNEY OPERA HOUSE
A BROKEN IDOL
With OTIS HARLAN MAT. TOMORROW

WHEN YOU PUT IN A GAS RANGE, DON'T THROW AWAY YOUR OLD COAL STOVE. ADVERTISE IN THE DAILY OR SUNDAY TRIBUNE. SOMEBODY WILL BUY IT.

AMUSEMENTS.

GARRICK Tonight at 8:30 Mats. Wed. & Sat.
Special Wed. Mat. This Week. 2:30. 50c to $1.50.
"'The World and His Wife' is indisputably a great play."—Constance Skinner, American.
MR. WILLIAM
FAVERSHAM
And His Company, presenting
THIS WEEK—THE WORLD AND HIS WIFE | NEXT WEEK—THE BARBER of NEW ORLEANS
"The World and His Wife' is a fine, graphic, purposeful drama."—Percy Hammond, Post.

BIG AUDITORIUM
Every Night. Mats. Wed. & Sat.
ANNUAL BENEFIT FOR
Policemen's Benevolent Association
COHAN & HARRIS present
FIFTY MILES FROM BOSTON
2 WEEKS, COM. SUN. MAT., OCT. 18
HENRY B. HARRIS presents
The LION and The MOUSE
FIRST TIME AT THESE PRICES:
25, 50, 75c. All Matinees 25, 50c
SEATS NOW ON SALE.

"Success for everybody concerned"—Constance Skinner, American.
CHARLES DILLINGHAM Presents
FRITZI SCHEFF
In the new comic opera by Blossom & Herbert
..THE PRIMA DONNA..
[MADE IN AMERICA]
STUDEBAKER SAT. MATS. ONLY.

THE STAR AND GARTER
Re-Opens Every night. Daily mats. Seats 50c
Censored Burlesque for Ladies and Gentlemen. GOLDEN CROOK

BUSH Temple Theater | Matinees Wednesday, Thursday, Sat. and Sun.
THANHOUSER COMPANY PRESENTS THE
GIRL OF THE GOLDEN WEST

AMUSEMENTS.

HAYMARKET
CONTINUOUS VAUDEVILLE.
Flo Irwin & Company. Kennedy & Rooney. Olivette. Amoros Sisters. Leeds & Le Mar. The Tanakas. Watson & Watson. Murray Sisters. Foy & Clark. Tony Wilson & Heloise. Harry De Coe. Bonnie Gaylord. Billy Brown. The Kinodrome.
Prices: 10-15-25-35-50c. Phone Mon. 2206.

GRAND OPERA-HOUSE | Last Bargain Mat. Wed. Best Seats $1
WILTON LACKAYE
in a Modern Play, "THE BATTLE"
NEXT MONDAY. Seats Thursday. WALKER WHITESIDE
In ISRAEL ZANGWILL'S New Play,
"THE MELTING POT"

CIRCUS This Afternoon at 2:15 Tonight at 8:15
INTERNATIONAL AMPHITHEATER
42nd and Halsted Streets
HAGENBECK & WALLACE
COMBINED SHOWS
FIREMEN'S BIG BENEFIT—(Widows and Orphans Fund).

M'VICKER'S POP. MAT. WEDNESDAY
CHAUNCEY OLCOTT
IN HIS NEW PLAY
RAGGED ROBIN
3 WEEKS ONLY

AMUSEMENTS.

COLONIAL THEATRE BEAUTIFUL
50c to $1.50. Mail or Con. 3033—Every Night
NOW - - - MATINEE SAT. ONLY
"IT'S A GRAND IDEA" TO SEE AMERICA'S GREATEST FAVORITE.
GEO. M. COHAN and His Royal Family and Great Company.
In the Best Musical Ever Produced..... THE YANKEE PRINCE

OLYMPIC
CONTINUOUS VAUDEVILLE.
Frank Gotch & Co., Champion Wrestler of the World. Eight Berlin MaDcaps. Van Cleve, Denton & Pete. Asher B. Samuels. Alva York. Joe Brennan. Chas. E. Evans & Co. May Boley. Brown Bros. & Keeley. Fonda, Dell & Fonda. Clark & Temple. The Be Anos. The Kinodrome.
Prices: 10-15-25-35-50c. Phone Main 3417.

INTERNATIONAL THEATER Phone Har. 5353
IL TROVATORE in English and Italian
English—Mon. Eve. Wed. Mat. Thur. Eve. Fri. Eve. Sat. Eve. | Prices Eve. & Sat. Mat. 25c, 50c, 75c & $1.00 | Wed. Bargain Mat. 25c and 50c | Italian—Tues. Eve. Wed. Eve. Sat. Mat. Sun. Eve.
Next Week—RIGOLETTO.
Seats at Box Office and Lyon & Healy

LA SALLE EVENINGS AT 8:15. BARGAIN MAT. TOMORROW.
"The Musical Comedy Classic."
A GIRL AT THE HELM
CECIL LEAN —AND— FLORENCE HOLBROOK
and the LA SALLE THEATER STOCK CO.
BARGAIN MATS. TUES., THURS. and SAT.

AMUSEMENTS.

NOW OR NEVER
LAST TWO WEEKS
XTRA MAT. THURS.
EVES., 8:10 - - MATS., 2:10
HENRY MILLER ASSOCIATE PLAYERS
In Charles Rann Kennedy's Drama.
THE SERVANT IN THE HOUSE
Absolutely the last opportunity to enjoy "the most beautiful play of all ages" (Daily News), with the original company.
POWERS' THEATER
Mail or Telephone [M. 751].
BEST SEATS Wed. & Thurs. Matinees $1.50

MAJESTIC
CONTINUOUS VAUDEVILLE.
Harry Clay Blaney & Winona Winter. Kitty Wolf Company. Tschernoff's Circus. Farrell-Taylor Trio. G. Hebert Mitchell. Dunsworth & Valder. Gehan & Spencer. Ray L. Royce. Patty-Frank Troupe. Wit's Singing Colleens. Living Post Card Album. Joe Garza. The Kinodrome.
Prices: 15-25-50-75c. Phone Cent. 6438.

SID J. EUSON'S
N. Clark and Kinzie. Phone, Cent. 6286. Mat. Every Day.
THE SERENADERS
BOB VAN OSTEN.
Friday—Amateur Night.

ACADEMY MONTANA
MAT. MON., WED., SAT., SUN. 25c.
NIGHTS 25c to 75c
A Romance of the West.
NEXT—THE LOST TRAIL.

Football Talk. Barnstorming Sox Win. Turf. Boxing. Gaelic Sports.

CHICAGO IN NEED OF STRONGER LINE

Game with Indiana Shows Weak Spot of the Maroon Football Team.

HOOSIER DEFENSE STRONG

Physical Condition of Stagg's Men Superior to That of Opponents.

BY WALTER H. ECKERSALL.

Chicago's excellent physical condition and versatile attack gave the team its second football victory over Indiana on Saturday on Marshall field, 29 to 6. The Hoosiers were a much better team than Purdue, and gave Chicago a hard game, especially in the first half. The Maroons did not have the drive and aggressiveness which characterized their work last Saturday, and the plays were not run off as fast. Indiana had a strong defense, which caused the Midway team considerable trouble in gaining ground consistently.

Indiana was the first to score, and the touchdown was more or less of the fluky nature. The play on which the score was made was a forward pass from Steffen to Crowley, and the play was not given the team by Stagg, but simply made up on the field. Johnson, who was playing defensive half on the left side of Indiana's line, saw the play in an instant and caught the pass on the dead run and had a clear field to the goal. There was no protecting man on the play, as is the case with all the formations which Stagg uses, and the play had been one of these Indiana never would have scored.

Loss of Captain Weakens Hoosiers.

The game was marred by the disqualification of Capt. Scott Baddock for slugging Iddings after the latter had caught a forward pass. It is doubtful if the offense was intentional, but it seemed as if he did it in the excitement of the game. However, Umpire Kelly claimed it was a deliberate foul and that he continually warned Paddock about it. The loss of the captain weakened the team greatly and the players did not play with the spirit which characterized their work before the incident happened.

Indiana's defense was much stronger than its offense and the backs and ends covered the forward passes in great style. The ball was in Chicago territory throughout the game and they could not gain a first down by straight tactics. Few times did they resort to the forward pass and these attempts were frustrated by the alert Chicago backs. In punting Chicago had all the best of it, as Steffen and Page invariably would run the kicks back half their original distance, while the Indiana backs were nailed in their tracks by the Maroon ends and tackles. This was one of the deciding issues of the game and Steffen was quick to take advantage of every opportunity to punt instead of trying to gain by straight football.

Rogers a Dashing Player.

Chicago was weakened by the absence of Schommer and Hoffman, the end and tackle, but Rogers and Elliott, who took their places, played good football. Rogers surprised the rooters by his dashing play and he frequently threw the ball when he was in an opponent's grasp. He handled punts nicely and will prove a valuable man in case of accidents. Elliott did good work in the line, but he let his man sift through occasionally, which spoiled some of the plays.

The game served to demonstrate one thing. Chicago's line is weak and it will take a lot of bracing to put it in shape to stand the onslaughts of a good team. Time and again Indiana punctured it for gains only to lose the ball on a fumble. If their attacks had been concentrated and the backs hit the line with drive, they would have been more successful.

Chicago did most of its scoring in the second half, when the Hoosiers began to weaken. It is a well known fact in football that when a team is tiring fast elusive men have more success with their runs, and this was the case in the second period. Indiana allowed the old shoestring trick to be worked on them, which gave the Maroons a touchdown and let Steffen make a touchdown after he had caught a punt when a flying tackle would have brought him to earth in his run. The Hoosier ends allowed themselves to be drawn in and let Steffen get out around them on the kick. It is a cardinal point for the ends to always make the runner go inside of them, thus giving some of the other players a chance to tackle him if they fail to do so. This happened before in the game, but the result was not so serious.

Hoosiers Weak at Tackle.

Indiana tackling was weak. They invariably tackled high and never left their feet for a runner. It is a hard matter for a tackler to down a man like Steffen if he does not resort to the flying tackle, as the Maroon captain will get away the majority of times. On one occasion Iddings was tackled by the arm and made five yards with his opponent hanging to him. There were plenty of neck-tie tackles and this fault should be remedied before more games are played.

The first half closed with the score 11 to 6 in Chicago's favor, the Hoosiers making the Maroons fight for every foot. In the second period Indiana tired badly and was frequently penalized for taking out time more than the allotted three times in each half. Chicago began this half hammer and tongs at the Indiana left tackle, which proved the weak spot and soon pushed the oval over the line. Crowley did splendid work on his smashing cross-bucks and was given fine interference by Schott and Iddings. Indiana appeared to lose heart and Chicago opened up its attack and tricked Indiana on the shoestring play with Page receiving the ball after a beautiful pass from Steffen.

Indiana lost considerable ground by having its kicks partially blocked. The Maroon forwards frequently broke through and spoiled the attempts of Johnson and Sutphen. Neither of these players stood back far enough from the line on their kicks and when they kicked the ball they were not more than four yards from the scrimmage line. When a kicker is hurried or his kicks are being blocked he should back away from the line far enough that his punts are not interfered with.

Maroons Sure in Following Ball.

It frequently happened that the Indiana players watched certain Chicago players too much for the forward pass, with the result that the man ran with the ball instead of passing it, and made good gains. They were good in blocking the man to receive the passes, however, allowing the ball to touch the ground and obtaining the penalty. Indiana covered the men in the open in good shape, but they seldom recovered the ball after they had caused the man to fumble. Chicago was strong on this point. The maroons followed the ball with unerring judgment and were absolutely sure when falling on it.

Indiana's smashers in the latter part of the game tried to break Chicago's interference standing up and came in expecting to turn the runner out in this manner, with the result that they were bowled over and let the play gain more ground than it should. Chicago's interference was excellent and the players helped the man with the ball for many extra yards. Schott and Crowley were particularly good at this, especially in the revolving play off tackle.

The game served to show to a greater degree the true strength of the Maroons. The line must be strengthened for future games and the substitutes must be given more practice with the regulars. The offense must work faster and smoother and the forward pass improved upon. Chicago will have a new assortment of plays for Illinois and the Maroons must show improvement in their general work before next Saturday.

Pickett's Defeat Valhallas.

The Picketts defeated the Valhallas football eleven yesterday by a score of 10 to 5.

STAGG SEES ILLINOIS TRICK

He Says State School Players Are Imitating the Possum.

HARD GAME IS EXPECTED.

Maroon Director Will Not Allow Overconfidence to Appear.

Possum football is the brand of gridiron sport Coach Stagg believes Illinois is playing in an effort to defeat his Maroons at Marshall field next Saturday. The Midway director takes no stock in the showing of the Illini to date, especially their inability to beat the little Marquette college team.

"I had my eye teeth cut in 1903," said Stagg yesterday, "and I do not believe I ever will be caught napping again. That year Northwestern surprised us, and practically outplayed us, simply because the four men I sent to get a line on the Purple players reported to me that the Northwestern team was no good.

"I look forward to the Illinois game with much the same idea. Leo De Tray has seen the Illini play twice now and he does not seem to be impressed with their ability to play football. But I look for a harder fight than we yet have had. I do not hold Illinois lightly by any means and I anticipate a big surprise.

"De Tray says Illinois has made a big improvement in a week and will give us a hard fight for a time. It is my personal opinion that Hall's team will make things much more interesting for us than they did in the game a year ago, when they gave us as much as we wanted for nearly one-half of the game.

Harder Foe than Indiana.

"I am sure we will have to play much better football than we did against Indiana to beat Illinois. But I think the boys will play better football because they will be in better shape physically, will have a week more of preparation, and will have more plays to use than they have had.

"There is one thing about the Illinois team which impresses me, and that fact is that Illinois has an exceedingly strong line. We are inclined to underestimate the value of a strong line in the new game. Without a good, strong, active bunch of forwards the backs are helpless in an open attack.

"Judging from what I saw, Illinois' line has been brought out in the two games played. If the back field can be whipped in shape, as well as the line, Illinois doubtless will have a great team. No one of us here knows just how far advanced that back field is, and it is just this thing that causes us most anxiety.

"I have taken care not to play anything but straight, simple football in the two games Coach Hall has been here to see, as both games and knows pretty well our strength individually if he does not know our team strength. There is no doubt but that Illinois will be prepared for us. Just the same, we will be prepared for Illinois."

Stagg's View of Future.

Commenting on the games in the west on Saturday, Stagg said he thought Wisconsin and Chicago had made the best showing of the "big eight" teams, but anticipated the same old hard struggle with Minnesota.

"It is impossible to say now which teams are best, but on the face of things Wisconsin and Chicago seem best," said Stagg. "That does not mean that Minnesota won't give us a hard game, on the contrary is true. We can expect—we always can—a hard fight with Minnesota.

"Last year at this time Minnesota was in much the same position, and then consider how tough a fight the Gophers gave us. We can't worry now about Wisconsin, for the game is too far off and we have too much to occupy our minds with Illinois, Minnesota, and Cornell."

With all his players in fairly good shape from the Indiana game Stagg will give his players a hard workout this afternoon in preparation for the Illini. Among the new features will be a score or more of new plays which will be taught to the Maroons. Some of the more complex features of the forward pass are promised for Saturday.

ILLINI GETS OVER DEPRESSION.

With Maroon Game in View Men Revive from Tie to Which Marquette Held Them.

Champaign, Ill., Oct. 11.—[Special.]—Recovering from the depression caused by the tie game with Marquette yesterday, the Illini football men rested today and talked over the coming game with Chicago. The coaches agreed that the team had improved, despite the poor showing yesterday, and that another week of work should place the Illini in condition to give the Maroons a good, hard scrap.

"Chicago is mighty good; that is all there is to it," reported Coach White of the freshmen, who watched Maroon practice yesterday. White paid particular attention to the line and reported to Coach Lundgren the feats of the Maroon forwards.

There may be a shakeup in the back field. Watson's fumbling may lose him his place and Bremer is none too sure of full back. Even Sinnock is criticised for his fumbling of punts after being tackled, and the veteran quarter will be drilled hard this week.

Fred Lowenthal left for Chicago tonight, being unable to devote any more time to the team.

MICHIGAN LUCKY TO GET TIE.

Strength of Agricultural College Team a Surprise to Football Contingent at Ann Arbor.

Ann Arbor, Mich., Oct. 11.—[Special.]—"Who would have thought it." is the general expression on the campus in regard to Saturday's 0 to 0 game with the M. A. C. The varsity students looked forward to victory as a matter of course, while it is now regarded as fortunate that Michigan was not defeated.

Speaking of the game, Trainer Fitzpatrick said today: "They had a stronger team, and if they had possessed a punter would have scored easily. Our line was weak not in any one place but all of it. The farmers pushed through at will. Important changes are due in our line, but it cannot be predicted where they will take place."

Hopes are now centered more than ever on Schulz, Casey, and others of last year's team who have not yet been in a game.

HIGH SCHOOL LEAGUE IN PERIL?

Squabble Between Crane and North Division May Result in the Withdrawal of One Team.

The North Division-Crane wrangle, the result of Crane failing to appear to play the north side lads on Saturday, may upset the harmony in the Cook County High School Football league and may result in the withdrawal of one of the teams.

The trouble began over the selection by North Division of the Northwestern field, which the Crane boys declare to be outside of the city limits. Crane asserts the manager notified North Divisions Crane did not care to take a trip to Evanston, but Manager Bowers of North Division says he did not receive the note and a request for a forfeit was mailed to the board of control.

The change of the four study rule will be submitted to the Principals' association tonight for indorsement. The boys hope the new regulation will be accepted.

Varsity Men Elect Athletic Leaders.

Ann Arbor, Mich., Oct. 11.—[Special.]—Arthur Scully of Dunkirk, N. Y., has been elected varsity baseball manager, the choice being unanimous. For track manager Ralph T. Sayles of Owosso, Mich., won over Myron Watson after an exciting fight.

Football League to Meet Tonight.

The Chicago Football league will meet tonight at 10 Clark street instead of on Tuesday, the Intercity baseball meeting being held in conjunction with it.

Athletes Set New Records.

New York, Oct. 11.—Two records were broken today at Celtic park, where the Irish-American Athletic club held its annual outdoor games. Charles J. Bacon and John J. Eller of the Irish-American Athletic club not only replaced the long standing marks for the 220 and 440 yard high hurdles but improved the former in one case by six and two-fifth seconds and the other by eight seconds. Bacon made the quarter mile event in 1:00 3-5, the former record, made by Jerry Mahoney at the Buffalo exposition, was 1:08 3-5. Eller made a successful attempt to replace A. Jordan's record of :24 in the 220 yard high hurdles, doing the distance in :27 3-5.

DREAMING ABOUT RACETRACK.

Residents of Laporte Said to Be Entertaining Plans for a Course at State Line.

Laporte, Ind., Oct. 11.—[Special.]—The attempt having failed to interest eastern men in the establishment of a race course near new Buffalo a movement has taken form, backed by local capitalists, to build a course which will be owned by home people and in the operation of which there will be no interference either with the laws of Michigan or Indiana, it being planned to construct the course at the state line. It is hoped to have the course opened early in the racing season of 1904.

WAR TO BE WAGED ON COAST RACING.

Rudolph Spreckels Will Join with Reformers in a Legislative Fight.

POLITICS IS A FACTOR.

Intricacies of Frisco Graft Crusade Enter Into the Motives of Men.

Los Angeles, Cal., Oct. 11.—[Special.]—Cumulative evidence that the racing interests in California will be forced to fight for the life of the game at the coming session of the legislature was strengthened today by the news that Rudolph Spreckels, millionaire sugar king of San Francisco, and famous through his connection with the reform movement to clear the city of grafters, has decided to join issue with the religious element, which has announced its determination to have enacted a statute prohibiting betting on horse races in this state.

For years Spreckels has been one of the most powerful supporters of the "sport of kings," and his defection means a great loss and greater danger to racing interests, since he is owner of a San Francisco newspaper and a power in California. Spreckels has raced many great horses under other names and has been often among the topnotch winning owners. Recently he has been attacked bitterly by the Los Angeles Times for his connection with the game, to which the Times is opposed. The paper is owned by Gen. H. G. Otis, who hates Spreckels because of what he terms the sugar man's vindictiveness against Pat Calhoun, the Frisco street railway magnate under indictment for alleged bribe giving. This is only one of the apparent political motives.

Spreckels is said to have felt these attacks upon him keenly, and this in large degree is responsible for his change of front on the issue of horse racing. Spreckels is quoted as saying the turf is being ruined by commercialism, and to have expressed privately his willingness to work for a law in this state similar to the one now effective in New York.

How far it may, there appears no doubt that the coming season of racing in California will be marked by two things—the classiest and cleanest sport ever seen on the coast and at the same time the bitterest fight for its existence ever known here.

FAIR PLAY TO BE GIVEN A REST.

Belmont's Star Three Year Old Will Retire for the Season After His Race on Saturday.

New York, Oct. 11.—[Special.]—August Belmont's star 3 year old Fair Play is to go into retirement for the rest of the season after he has run and probably won the Belmont Park Autumn weight for age race at the big Queen's track next Saturday.

This event is at two and a quarter miles and will be worth a little more than $5,000 to the winner. Fair Play, from present indications, will be asked to meet Frank Gill, a 4 year old, and Falcada, Master Robert, Brother Jonathan and Angelus, all 3 year olds. According to the weight scale Fair Play and the other 4 year olds will carry 111 pounds, while Frank Gill must pick up 124.

Fair Play is a typical iron horse. From the time he ran Colin to a head finish in the Belmont stakes at Morris park and mud last November he has steadily has improved. Handling all sorts of weights at various distances the Hastings colt has displayed superb racing qualities. Yet there are some experts who are inclined to the belief that he is not much better than his sole rival mate. Prisoniian, another splendid son of Hastings, who until he developed lameness a short time ago and had to cease training was regarded as a phenomenal 3 year old.

Because of his impressive victory in the Brook Cup steeplechase last Saturday Bartlett M. Leiman's Agent was regarded as the possible winner of the Champion steeplechase at about three and a half miles which will be run next Saturday, too. But Agent is one of the most erratic jumpers in training and cannot be depended on as a consistent performer. There will be an excellent field for the Champion, as Waterspeed and Mark Gumbo are among the entries and third respectively in the Brook Cup, probably will go the post, also J. W. Colt's Ironsides, T. Hitchcock Jr.'s Bayonet, P. J. Raney's Sanctus, G. R. Tompkins' Jimmy Lane, and J. B. Widener's Doloquy.

There will be more high class sport at Belmont park on Wednesday when the Harbor Hill cup steeplechase for 3 year olds, at about two miles, will be decided as a side attraction with the Champion stake for 2 year olds, at seven furlongs, the leading feature. As $5,000 is added to the Champagne stake, James R. Keene doubtless will send either Maskette or Helmet, perhaps both, after the prize. As the conditions do not call for weight for age penalties, Helmet must carry 126 pounds and Maskette 119, which makes the race look like a cinch for either of them, even though the field may include such youngsters as H. B. Duryea's Medani, August Belmont's Fieldmouse, F. A. Forsythe's High Private, the Elkwood Park stable's Etherial, H. P. Whitney's Perseus, and others.

The feature of the card for Belmont park tomorrow is the Rancho del Paso stakes for 2 year olds at six furlongs straightaway. On form it looks as if Etherial might take the measure of Wise Mason, Application, and Schleburg. The Corinthian steeplechase at about two and a half miles is another feature, in which Thistledala, Jimmy Lane, and Sanctus may go well. In the handicap at a mile and a half Gowan Beauclere and Pins and Needles look like factors.

Roseben gets into the fifth race for all ages under conditions that make him carry only 106 pounds. If he is good he will be hard to beat, with Falcada and Fashion Plate the probable contenders. The maiden 2 year olds will run in the first race at six furlongs, with Lady Selina, Amori, and Sententious perhaps the best. In the last race for platers at a mile and a quarter Juggler, Montfort, and Milford figure well.

GEORGE GANO CHANGES HANDS.

Fast Pacer Sold for Reported Price of $15,000—Racing at Lexington Continues Today.

Lexington, Ky., Oct. 11.—[Special.]—The fast pacer George Gano changed stables here today, Tommy Murphy of Glen Cove, L. I., buying the horse of C. M. Greenaugh of Derry, N. H., for the reported price of $15,000, although neither of the principals to the deal would tell the price.

Greenaugh said he had been offered $12,000 several times, but did not care to sell. He bought the horse here at auction last February for $7,500. However, he set a price, and Murphy took the horse at his figure. George Gano has been pacing right along with Minor Heir and The Eel, but has not taken a fast mark. He is by Gambetta Wilkes out of a Nutwurst mare.

The trotting horse men attending the races here put in the day visiting the stock farms, Walnut Hall, Patchen Wilkes farm, and the Hamburg place of John E. Madden. The track from yesterday's rain did not dry until late in the afternoon and but little was done toward jogging today. The chief feature of tomorrow's card is the Wilson stake for 2:12 class pacers, worth $2,000. The big Walnut Hall cup race will be decided on Tuesday, the program being set back one day because of the heavy rain on Saturday.

COAST WANTS KELLY-PAPKE

Hugo Is Willing to Make Concessions to Clinch a Match.

JOE THOMAS AFTER A MILL.

Can Get On with Italian if Latter's Go with Champion Fails.

Silvio Ferretti, manager of Hugo Kelly, received word from Jimmy Coffroth of San Francisco yesterday offering 65 per cent of the receipts for a fight between Billy Papke and Kelly for the latter part of November. Tom Jones, Papke's manager, want a guarantee of $5,000, and this Coffroth refuses to give. Ferretti, in order to clinch the battle, agreed to give Jones 15 per cent as a bonus and split the remaining 50 per cent 60 to the winner and 40 to the loser. This agreement Jones is willing to consider, and in all probability the fighters will be matched.

Jeffries also came to the front with an offer of 60 per cent of the receipts and Ferretti agreed to give 10 per cent to Papke in place of the guarantee and split the remaining 50 per cent 60 and 40. As this offer is not as good as Coffroth's the managers refused to consider it.

In case the proposed match between Papke and Kelly falls through Kelly has been offered a match with Joe Thomas by the Fairmont club of New York, six rounds no decision. Ferretti will accept the offer if the club will guarantee $1,000 and expenses. Kelly is in good shape and is appearing at a local theater this week.

FLENNER MAKES NERVY FINISH.

Lincoln Bowler Beats Jimmy Blouin in the Opening Series of the Greater Chicago Tournament.

Battling against apparently insurmountable odds, Will Flenner last night defeated Jimmy Blouin in the opening series of the Greater Chicago individual bowling championship at the Lincoln alley, 6 games to 5.

The little Blue Islander, going at a fast gait, took four out of the first five games and it looked to be all up with Will, but he came back with an average of 220⅔ for the next four games and took a lead of one. Blouin took the next and brought the count to five all but the Lincoln representative again soared above the 200 mark and won. Flenner averaged 204 11-12 and Blouin 194 5-11.

Joe Shaw and W. Becker went the limit in their series at Dockendorf's alley, the former winning, while Eddie Wase beat M. Faetz by the same margin at the latter's alleys.

Karlicek sprung something of a surprise by beating Phil Wolf six out of nine games while Ben Stell gained an easy victory over Tom Houlihan. The Mahorey-Fisher series was postponed until Thursday night. Scores:

AT LINCOLN ALLEYS.

Flenner—	180,	186,	213,	203,	196,	235,	242,	214,	216,	199,	201.
Blouin—	223,	188,	168,	216,	227,	225,	142,	208,	167,	205,	154.

AT DOCKENDORF'S.

Shaw—	172,	139,	174,	193,	179,	213,	147,	214,	190,	153,	190.
Becker—	148,	160,	224,	237,	222,	181,	167,	178,	155,	180,	171.

AT FAETZ'S.

Wase—	148,	208,	171,	152,	214,	200,	156,	149,	199,	183,	216.
Faetz—	169,	186,	186,	147,	198,	146,	190,	190,	168,	198,	177.

AT TAUBMAN'S.

Houlihan—	216,	193,	203,	169,	178,	214,	156,	174,	166.
Stell—	192,	152,	198,	156,	237,	167,	170,	176,	156.

AT HLAVA'S.

Karlicek—	188,	160,	208,	195,	204,	189,	210,	170,	203.
Wolf—	182,	180,	179,	206,	181,	199,	196,	196,	190.

AT SUPERIOR ALLEYS.

De Lorme—	171,	191,	183,	204,	140,	*179,	156,	154,	183,	169.
Ginsberg—	157,	159,	157,	145,	148,	*179,	132,	152,	199,	151.

AT JIRUSKA'S.

Stehno—	158,	198,	190,	209,	202,	200,	201,	206.
Fitt—	180,	161,	206,	179,	175,	192,	161,	190.

*Tie game not counted.

GAMES IN POSTOFFICE LEAGUE.

Wisconsin Bowlers Take Two Contests from the Missouris, and Knockers Blank the Cashiers.

The best series in yesterday's games in the Postoffice Bowling league was rolled by the Wisconsins, who won two games from the Missouris. The scores:

Wisconsins.	1.	2.	3.	Missouris.	1.	2.	3.
Gorman	172	180	168	Northrup	156	148	181
Rorkam	141	190	194	Whalen	161	191	176
Belfuss	212	162	193	Peterson	163	183	196
Totals	525	520	542	Totals	480	522	550

Knockers.	1.	2.	3.	Cashiers.	1.	2.	3.
Driscoll	147	159	203	Kellisher	132	150	148
Wachbusch	153	161	142	Maltes	162	140	116
Halas	163	202	188	Coffey	155	110	120
Totals	460	522	533	Totals	429	415	384

Money Or's	1.	2.	3.	Station M.	1.	2.	3.
Rusko	176	155	161	Ryan	165	181	157
Rausa	144	146	179	Olson	181	133	151
Blake	166	181	237	Meyers	169	160	159
Totals	478	506	571	Totals	515	474	477

Bowlers Adjourn Their Meeting.

The annual meeting of the Chicago Bowling association, set for yesterday afternoon at Musey's, was postponed until next Sunday at the same place, President Frank Pasdeloup suggesting the delay. Most of the bowling fans were tied up by the Cubs-Tiger series and the postponement was taken to give more members a chance to vote for the officers up for election.

KOSTER COLTS WIN CUP RACE.

Trim Nippersinks in First Game and Then Alma Maters, Latter Threatening a Protest.

The Frank L. Chance cup, offered to the most successful team of the year in the Amateur Managers' league, was won yesterday at Anson's park by the Koster Colts. The northwest sider trimmed the Nippersinks by a score of 3 to 2 in the last game of the semi-finals and then beat the Alma Maters in the final battle by a score of 8 to 0.

A protest may ensue over the result of the first game. Herbie Juul of the Montgomery club of the Southern league and Al Demaree of the Jersey City team of the Eastern league were the opposing pitchers and it is claimed they were ineligible to play in the series. The Alma Maters are likely to protest on the grounds that the Koster Colts were ineligible after having used Juul in the first game. Scores:

Koster Colts	0	0	0	0	0	0	2	0	1	—3
Nippersinks	0	0	0	0	0	0	2	0	0	—2

SECOND GAME.

Koster Colts	0	0	1	0	0	2	0	1	2	—7
Alma Maters	0	0	0	0	0	0	0	0	0	—0

Batteries—Smith and Jacobs; Simon and Clemens.

Leland Giants, 11; Union Giants, 5.

Leland Giants defeated Union Giants yesterday by a score of 11 to 5 in the star colored battle of the year at Auburn Park, the Lelands pounding the visiting pitchers hard. Ball was hit freely also, but his support was solid. He was liberal in the pass line in addition, but atoned for his poor twirling by his fine hitting. Score:

Leland Giants	4	0	1	1	0	0	2	3	*—11
Union Giants	0	0	0	0	1	0	0	5	0—5

Two base hits—Toney, Taylor, Moore, Harris. Three base hit—Ball. Struck out—By Taylor, 1; by Ball, 4. Bases on balls—Off Taylor, 3; off Ball, 7. Umpire—Goeckel.

DONOHUE'S SOX TRIM GUNTHERS.

Candy Makers in the Lead Until Sixth, When Patchworks Pass Them.

SCORE AT END IS 4 TO 3.

Difference of Opinion on Strikes Kicks Up Muss Among the Players.

"Jiggs" Donohue's edition of the White Sox team defeated the Gunthers by a score of 4 to 3 at Gunther park yesterday before a crowd surrounding the entire field several deep. A rally in the sixth inning, when the candy makers were in the lead with a run that looked as large as a house, cost the Gunthers the victory.

In the fatal inning a piece of loose fielding by Wohleben on first let "Doc" White land safely. "Jiggers" followed with a sacrifice and Atz sent White home with a double, tying the score. Tannehill grounded out to second and then Purtell got his second double of the game, Atz scoring. Singles by Roth and Flene scored two more runs, and then Flene shut off the slaughter by getting thrown out at second by Otis.

Gunthers Garner Three.

Gunthers picked up three runs in three innings, Wohleben's two bagger scoring Gertenrich in the second after Louis had taken second on Atz's overthrow to the crowd. A pass to Schall, Campion's single, and Gertenrich's double scored Schall in the sixth, and a pass, a sacrifice, and Gertenrich's single in the eighth netted the third tally.

Smith started the pitching and allowed three hits in six innings, fanning eleven men. His strikeout ball was wonder, three men fanning in the first on ten pitched balls, while he was almost as good in the third after he had hit Medwtzky. Nick Altrock pitched three innings and kept the crowd in a roar in his antics.

Bergman was in splendid form outside of the one bad session and received fine support, two pickups by himself in the seventh being features. Gertenrich's hitting and two doubles by Purtell were other features.

Kicks Up a Muss.

A difference of opinion on called strikes between "Noodles" Hahn and Umpire Fitzpatrick threatened trouble for a few moments, but the remainder of the White Sox cooled off the too willing combatants. Score:

White Sox.	R	H	P	A	E	Gunthers.	R	H	P	A	E
Hahn, cf	0	0	1	0	0	M'Cwtsky, lf	1	0	2	0	0
Isbell, 1b	0	0	9	0	0	Schall, 2b	0	1	2	3	0
Donohue, 1b	1	2	8	1	1	Campion, ss	0	1	3	5	0
Atz, 2b	0	1	0	3	1	Gertenr'h, cf	1	2	1	0	0
Tannehill, ss	0	0	2	3	0	Purtell, rf	0	2	1	0	0
Roth, c	1	1	5	2	0	Wohle'n, 1b	0	1	12	0	0
Flene, rf	1	1	2	0	0	Dicke, 2b	0	0	5	4	0
Smith, p	0	0	0	0	0	Otis, c	0	0	3	0	0
Altrock, p	0	0	1	1	0	Bergman, p	0	0	0	4	0
Totals	4	7	27	9	2	Totals	3	8	27	20	1

White Sox	0	0	0	0	0	4	0	0	0	—4
Gunthers	0	0	0	0	0	3	0	0	0	—3

Two base hits—Whoisben, Purtell 2; Atz. Struck out—By Smith, 11; by Altrock, 4; by Bergman, 4. Bases on balls—Off Smith 1; off Altrock, 1; off Bergman, 3. Umpires—Fitzpatrick and Peters.

SENATORS BLANK SEMI-PROS.

Callahan's Logan Squares Take Short End of 5 to 0 Count Against American Barnstormers.

Jimmy Callahan pitched his third losing game this year yesterday, when the Washington American league team took a fall out of his Logan Squares to the tune of 5 to 0 at Logan Square park.

The visitors scored once in the fifth inning on Johnson's single and a steal and Bert Keeley's hit. The Senators then came back in the ninth and put the game on ice with four more runs, Johnson clouting a home run with two men on.

Delehanty started the rally with a single and McBride followed suit. Shipke put them on second and third with a sacrifice and Hart filled the bases when McNichols drew an error on his wallop. "Del" scoring. Johnson then steamed the bases with a drive to right. Score:

Washington	R	H	P	A	E	L. Squares.	R	H	P	A	E
Delehanty, rf	0	0	0	0	0	McN'ic's, 3b	0	2	1	3	1
Shipke, ss	0	0	1	2	0	Beall, lf	0	0	1	0	0
Hart, c	0	1	7	1	0	Keeley, 2b	0	1	2	2	0
Johnson, rf	2	2	0	0	0	Callahan, p	0	2	0	4	0
Keeley, p	0	0	2	4	0	Malsman, rf	0	0	1	0	0
Totals	5	9	27	11	0	Totals	0	5	27	14	3

Washington	0	0	0	0	1	0	0	0	4	—5
Logan Squares	0	0	0	0	0	0	0	0	0	—0

Two base hits—Callahan, Keeley. Home run—Johnson. Double play—Keeley-McBride-Freeman. Struck out—By Keeley, 6; Callahan 7. Bases on balls—Off Keeley, 2. Umpire—O'Brien. Time—1:40.

Berwyn Team Is Champion.

The Berwyn Town team won the championship of Berwyn by defeating the Berwyn Baptists by a score of 10 to 4. The features were the batting of Pitcher Hemmingway, who made two home runs, and the excellent support he received. Score:

Berwyn	4	2	3	1	0	0	0	0	*—10	15	0
Baptists	0	0	0	0	0	2	0	2	—4	5	2

Two base hits—Bergstrom, Furlong, Sherlock. Home runs—Hemmingway 2. Bases on balls—Off Richardson, 4; off Hemmingway 4. Struck out—By Dilley, 1; by Richardson, 4; by Hemmingway, 7. Stolen bases—Coykendall, Balk, Asper 2. Furlong, Ostrander, Lindhal. Wild pitch—Hemmingway. Passed ball—Layman. Hit by pitcher—Mott. Umpire—Rhulman.

SOCCER MATCHES ARE CLOSE.

Campbell Rovers, McDuffs, and Hyde Park Blues Are Winners.

NEW TEAM IN GOOD GAME.

Harvey Players Beaten by Only Two Goals On Home Grounds.

Three close matches were played in the Association Football League of Chicago yesterday afternoon, the Campbell Rovers, Hyde Park Blues, and McDuffs being the winning teams.

The Campbell Rovers snatched a victory from the Woodlawns in a close match at Hand's park, winning 2 to 1 and getting both goals in the last four minutes of play. Lineup:

Campbell Roversr (2).		Woodlawns (1).
Souther	Goal	Darby
Scott	Right back	Dixon
Ferguson	Left back	Cuth
Blair	Right half back	Mathe
Wylie	Center half back	Gov
Shallcross	Left half back	Spen
Brown	Outside right	Pillatt
Murray	Inside right	Peare
Williams	Center	Steve
Cowan	Inside left	Buch
Thompson	Outside left	Shall

Goals—J. Shallcross, Williams, Pillatt. Referee—W. Dawe.

Hyde Park Albions Lose.

The McDuffs defeated the Hyde Park Albions at Fifty-second street and Cottage Grove avenue, 2 to 1. Lineup:

McDuffs (2).		H. P. Albions (1).
Tulloch	Goal	Burton
Ross	Right back	W. Reid
Chalmers	Left back	Stewart
Hill	Right half back	Mc'colm
Forde	Center half back	W. Sheppard
McKay	Left half back	Harvey
Martin	Outside right	Morange
Davidson	Inside right	Gant
McDermid	Center	Wilkinson
Anderson	Inside left	J. Sheppard
Robertson	Outside left	Hibbott

Goals—McDermid, Robertson. Hibbott. Referee—Nassler.

Blues Defeat Harvey Team.

The new Harvey team gave the Hyde Park Blues a close battle at Harvey before a big crowd, but lost 2 goals to 0. Lineup:

Harvey (0).		Hyde Park Blues (3).
Thompson	Goal	Roberts
Service	Right back	R. gers
Dempsey	Left back	Hcala
Williamson	Right half back	Parke
Sutton	Center half back	J. Watt
Holmes	Left half back	W. Brown
Wilson	Outside right	Jas. Brown
Erickson	Inside right	Hibboth
Booth	Center	M'rris
Thurlow	Inside left	Ferry
Wettengel	Outside left	Mair

Goal—Morris.

Hibernians Also Winners.

The champion Hibernians held their lead in the Chicago League of Association Football by beating their old rivals, the Davitts, at the foot of Indiana road, 6 to 1. The crowd was the biggest of the season, both teams having strong followings. The Hibs scored twice in the first half. Lineup:

Hibernians (4).		Davits (1).
Sullivan	Goal	O'Grady
Coghian	Right back	C. Muldoon
Fatrick	Left back	Moran
Sullivan	Right half back	Martin
McGinnis	Center half back	Gibbons
Quinn	Left half back	McDermott
McAleer	Outside right	McGowan
Curtis	Inside right	P. Muldoon
O'Brien	Center	Tracy
Burns	Inside left	Burns
Ward	Outside left	Jordan

Goals—Ward, McAleer, McGinnis, O'Brien, Burns.

Hammonds Finally Take Game.

The Hammond team, after losing a number of games, finally scored a 2 to 0 victory over the Corinthians at Sherman Park. Lineup:

Hammonds (2).		Corinthians (0).
Williams	Goal	Mostel

HARRIMAN FUNDS TO IMPROVE ERIE.

$14,000,000 Pledged for Electrification of Suburban Lines in New Jersey.

NEW TUNNELS INTO CITY.

Through Trolley Cars Expected to Land Passengers in the Heart of New York.

New York, Oct. 11.—[Special.]—E. H. Harriman has pledged $14,000,000 to the Erie railroad to enable that company to electrify its New Jersey suburban service, which has provoked bitter complaint among commuters for the last two years. A great electrification program now practically is under way. Mr. Harriman's pledge to raise $14,000,000 for the Erie at this time is regarded in Wall street as the best news received in months.

One of the directors of the Erie admitted that the electrification of the main line between Jersey City and Sufferin would be started soon.

When the Hudson river tubes and bridges were being discussed nearly four years ago the Erie railroad company employed Bion J. Arnold and L. B. Stillwell, leading experts in railroad electrification, to make a report on the suburban lines of the company. These experts figured out that 220 miles of suburban lines in New Jersey could be electrified profitably at a cost of $14,000,000. But the Erie's troubles began soon afterward. A stock market panic and business depression set in and the report of the electrical commission was shelved.

Any Amount Needed in Sight.

But since the aid given by E. H. Harriman last April the finances of the company have been strengthened to a wonderful degree. The system has promises of any amount of funds that may aid its development. For the last few months the road's management has been making improvements in New Jersey, but all rumors of electrification of the suburban lines were denied until official confirmation was obtained yesterday.

According to the Erie director who was interviewed the suburban service of the Erie can be increased sufficiently to justify the large expenditure for electrification and the management decidd to go ahead with the preliminary work. This director stated that probably it would take several months to get all the ends tied up and that it was hardly likely that electric trains could be run before the end of a year.

The Erie has a contract with the Hudson and Manhattan railroad system by which the latter pledged itself to build two more tunnels under the Hudson river especially for the Erie's benefit if the company's suburban service would justify the expenditure. These two new tubes are to be constructed from Jersey City to the Church street station.

Through Service to City's Center.

When the member of the Erie board was asked concerning the McAdoo tunnel enterprise he stated that in his estimation it would be good business judgment for the Erie to draw its plans and build equipment which would allow through service to the center of New York City without a change of cars.

According to ideas entertained at present by the management the new construction and equipment would be so timed as to make it possible to run electric trains by the time the Bergen cut is completed. It is hoped that this may be finished in a year.

The Erie still is operating a highly successful electric line between Rochester and Mount Morris. The steam trains and electric trains are operated over the same tracks. The Rochester electrification is the Westinghouse single phase system with overhead trolley, and the current comes from Niagara Falls.

MEAT PACKERS' CONVENTION TO ATTRACT 700 DELEGATES.

Five Special Trains Arrive from Cincinnati, Baltimore, Buffalo—Sessions Will Begin at 9:30 This Morning.

Five special trains arrived yesterday bearing delegates to the third annual convention of the American Meat Packers' association, which opens a three days' session at the Grand Pacific hotel this morning. Two of these trains came from Cincinnati, the home of Michael Ryan, the first president and practical founder of the organization; two from Baltimore and one from Buffalo. In all between 500 and 600 delegates registered at the headquarters and by the time the convention opens, 9:30 this morning, it is expected that at least 700 will be present.

Secretary of Agriculture Wilson, who was invited to address the convention, will be in Chicago on Monday or Tuesday, and has promised to be present if he can make train connections. If he is unable to attend in person, representatives of his department will speak for him.

After the close of the business session this afternoon the convention hall will be turned into a temporary theater, where a special vaudeville show will be given under the management of Sam Stermard of the Western Vaudeville Managers' association. Refreshments will be served later.

Tuesday evening an old English dinner, which is an annual feature of the meat packers' conventions, will be served at the Auditorium Annex.

On Wednesday business will be cast aside and a trip will be made down the drainage canal to Lockport. Lunch will be served at the power house before the return by special train on the Santa Fé.

Chicago Lad Shot While Hunting.

While hunting near Park Ridge yesterday, Edward Jones, 17 years old, was accidentally shot in the leg by Cummings Lederer, a companion of about the same age. The boys told the Park Ridge authorities that they were from Chicago, but refused to give their street addresses.

The ideal waters are a real "fountain of youth"—unexcelled for stomach disorders—even by famous health resorts of Europe.

French Lick West Baden Springs

Time to go is now—in this glorious Indian Summer Season—plenty of outdoor and indoor attractions—excellent hotel accommodations.

On the "Monon" in Southern Indiana.

Ticket Office, 182 Clark Street

MONON ROUTE

WANTS MORE FOR TUSKEGEE

Booker Washington Says Endowment Should Be Doubled.

DEMAND FOR GRADUATES.

Exceeds Supply Five-fold with Good Work Proven Everywhere.

Tuskegee, Ala., Oct. 11.—[Special.]—Booker T. Washington, in his annual report to the trustees of the Tuskegee Normal and Industrial institute, says there is a demand in active and practical industrial life of the south for five times as many Tuskegee graduates as can be turned out with present facilities, and that the present endowment of about $1,500,000 ought to be doubled. He bears personal testimony to the success of the Tuskegee idea, as he says he has seen with his own eyes results in states through which he has traveled.

He notes an enrollment of 1,621—1,085 young men and 536 young women. The average attendance he puts at about 1,400. Beside this showing, 400 enrolled in the winter short course in agriculture and 144 children in the training school.

The students come from thirty-eight states of the union and twenty-one foreign countries. Their average age is 18½, none being admitted under 14. Diplomas and industrial or trade certificates were issued for the year to 110 candidates.

Lure Them from the School.

The fact that *so few* appear to complete the course is explained on the ground that students are tempted to turn what they learn at the school to profit before graduation. Despite this disadvantage many of these same do excellent, useful, and profitable work out in the world.

Extension work, the report says, reaches far outside the school and is a tax upon its resources. This is educational effort done in various communities and through the medium of conferences.

At the school are employed 166 instructors and helpers. The board of students is figured down to less than 6 cents a meal.

Ends the Year Clear of Debt.

The end of the year, Principal Washington says, shows freedom from debt, largely through the gifts of Mrs. Russell Sage and unnamed friends in Brooklyn.

As a rule, it is stated, annual expenses have come within a few thousand dollars of the budget, prepared in advance, and commended as a valuable reform.

Specified receipts for the year are put at $260,012.89. Of this $252,707.78 went for current expenses—the rest to plant and equipment. Other receipts have been: For plant, $28,335.36; endowment fund, $116,783.66; total from all sources, $405,131.91.

Legacies, Too, from Illinois.

The present endowment is $1,513,440.03. Among legacies acknowledged is one of $20,000 from Lucretia J. Tilton of Chicago; also $3,084.50 from the estate of Anderson Martin, Pleasantville, Ill.

The students themselves have paid cash for entrance fees and maintenance, $41,834, beside their labor.

Washington says his institution stands the test of knowing it by its fruits. Former Tuskegee students are doing good work in making useful citizens of their people throughout the entire south. He has seen it himself, and knows personally whereof he speaks.

Every graduate from the school is in demand, and the demand would equal a supply five times as great as the present.

During the summer months there are employed on the farm some 150 students and a development of the special farm school idea is in progress.

What is needed, however, is more equipment, together with buildings, as specified in the report, and an increase of the endowment fund to $5,000,000.

PRAISES IRISH AS RESIDENTS.

University Settlement Worker Also Tells of Efforts to Get Eight Hour Day at Stockyards.

"Many of the Irish who lived in our settlement district a few years ago have become 'bosses,' aristocrats as it were, and have moved to the boulevards," said Miss Mary E. McDowell, head resident of the University of Chicago settlement at the Union stockyards yesterday. The statement was made in an address at Leon Mandel Assembly hall at the University of Chicago.

"The few Irish that remain in our midst," stated the speaker, "are of tremendous social advantage. They have wonderful mixing qualities, and among a population of many nationalities are a wonderful force for good, when their energies are directed along salutary lines."

Miss McDowell says the university settlement management is making efforts to bring about an eight hour working day for stockyards employés.

WOMEN AWARDED PHTHISIS PRIZES.

Irish Health Association and American Federation Among Anti-Tuberculosis Leaders.

WISCONSIN LAWS BEST.

Ordinances of the State Against White Plague Declared Superior to Any in Force.

Washington, D. C., Oct. 11.—Awards to successful competitors participating in the great exhibition which formed a vital part of the recent international congress on tuberculosis were announced today by Dr. John S. Fulton, secretary general of the congress, and Dr. Henry G. Beyer, chairman of the committee on exhibition, in a report to Dr. Lawrence F. Flick, chairman of the committee on the congress.

The board of judges consisted of Dr. Elmer E. Brown, United States commissioner of education, as president; Dr. Frank T. Fulton of Providence, R. I., as secretary, and twelve committees, each made up of medical men who attended the congress from all parts of the world.

Keen rivalry was shown by individuals, associations, cities, states, and nations, whose exhibits at the exposition made it the greatest since the fight to wipe out tuberculosis started.

Irish Women Take High Prize.

For the best evidence of effective work in the prevention of tuberculosis since the last congress, in 1905, a cash prize of $500 was awarded each to the Woman's National Health association of Ireland and to the New York Charity Organization society, while gold medals were presented to the Swedish and Boston associations.

The prize of $1,000 offered for the best exhibit of an existing sanatorium for the treatment of curable cases was divided, $500 being given each to the White Haven, Pa., sanatorium and the Brompton hospital sanatorium of Frimley, England. For similar exhibits gold medals were awarded to the Beelitz sanatorium of Berlin and the Adirondack Cottage sanatorium, Saranac Lake, N. Y.

For a furnished house for the families of working men gold medals were bestowed upon Milton D. Morrill of Washington, D. C., and Señor Jose F. Toraya of Cuba. A $1,000 prize was awarded to the Henry Phipps dispensary, Baltimore, Md., for the best exhibit of a dispensary for treatment of the tuberculous poor. Gold medals were given also to the Manhattan Tuberculosis dispensary of New York and the Henry Phipps institute of Philadelphia.

Awards for Advanced Treatments.

The Brompton hospital of London won the $1,000 prize for the best exhibit of a hospital for the treatment of advanced pulmonary tuberculosis and gold medals were awarded to the Loomis sanitarium, Liberty, N. Y., and the Massachusetts State hospital, Tewksbury, Mass.

Two cash prizes of $100 for the best educational leaflets went to the Pennsylvania Society for the Prevention of Tuberculosis, Philadelphia, and the Verein Bekampfung der Schquindsucht, Chemnitz and Umgebugn, while gold medals were awarded to Dr. O. D. Westcott, Denver, Colo.; Dr. H. S. Goddall, New York, and George H. Kress, Los Angeles, Cal.

New York won the gold medal for the best exhibit sent in by the states illustrating effective organization for the restriction of tuberculosis. A gold medal went to Germany, which outrivaled all other countries in an exhibit on this subject. For the best contribution to the pathological exhibit gold medals were presented to the United States bureau of animal industry and to England.

Wisconsin's Laws Declared Best.

Wisconsin won the gold medal for an exhibit of the best laws and ordinances in force June, 1908, for the prevention of tuberculosis, while the exhibit of New York City was given a gold medal for the best laws of any municipality.

Other awards were as follows: Gold medals to National Swedish Anti-Tuberculosis association for exhibit of plans for raising money for the crusade against the disease; Eudowood Sanatorium farm, Baltimore, best plans for the employment of arrested cases; the Maryland state board of health for unit package of preventive supplies for a tuberculosis patient.

Special gold medal awards for various kinds of work in the campaign against tuberculosis were made as follows:

United States department of interior, government printing office, department of commerce and labor, Marine hospital service, census bureau, Pennsylvania state board of health, state of Colorado, Massachusetts state committee of the congress, Anti-Tuberculosis league of Porto Rico, New York State Charities Aid association, Sea Breeze hospital of Coney island, National Association for the Study and Prevention of Tuberculosis, Colorado Fuel and Iron company, Playground Association of America, International Children's School Farm league of New York City, Journal of Outdoor Life of Trudeau, N. Y., Dr. D. Sarason of Berlin, Germany; the Anna von Rath Stiftung of Berlin; Prof. J. C. Heymans, Ghent, Belgium; Prof. Edouard Lang, Vienna; Dr. Simon von Unterberger, St. Petersburg, Russia.

Announcement will be made later of the winner of the $1,500 prize offered by the Smithsonian institution for the best essay on "The Relation of Atmospheric Air to Tuberculosis."

OFFICIAL WEATHER FORECAST.

OFFICE OF CHIEF OF WEATHER BUREAU, Washington, D. C., Oct. 11.—Forecast: Illinois and Indiana—Fair Monday and Tuesday, with slowly rising temperature, light winds, shifting to southeast.

Ohio—Fair Monday and Tuesday, warmer Tuesday, light variable winds.

Lower Michigan, Upper Michigan, and Wisconsin—Fair Monday and Tuesday, winds shifting to light and fresh southeast.

Minnesota—Fair and warmer Monday, showers Tuesday, fresh southeast winds.

Iowa and Missouri—Fair and warmer Monday, showers Tuesday.

North Dakota, South Dakota, Nebraska, and Kansas—Fair and warmer in east, showers in west portions Monday, showers Tuesday.

Place of observation. Time taken: Oct. 11, 7 p. m.	Thermometer.	Max. temp.	Direction of wind.	Precipitation last 24 hours.	State of weather.
Abilene	64	72	N.E.	....	Clear
Albany	58	68	N.W.	Tr.	Clo'dy
Alpena	56	66	N.W.	.01	Clear
Atlanta	64	68	N.W.	....	Clear
Amarillo	54	62	E.	....	Clear
Baker City	52	58	N.W.	....	Clear
Battleford	52	66	Calm	....	Clear
Bismarck	50	60	S.	....	Clear
Boise	48	70	N.W.	....	Fair
Buffalo	42	56	N.	.20	Clo'dy
Boston	66	76	W.	.10	Clear
Cairo	66	68	N.	....	Clear
Calgary	58	66	N.E.	....	Clear
Charles City	40	52	N.W.	....	Clear
Charlotte	64	70	N.W.	....	Clear
Chattanooga	64	62	E.	....	Clear
Chicago	48	50	N.E.	....	Clear
Cincinnati	62	66	N.	....	Clear
Cleveland	48	54	N.	Tr.	Clo'dy
Davenport	50	56	N.E.	....	Clear
Denver	62	70	S.	....	Fair
Des Moines	48	54	N.E.	....	Clear
Detroit	42	52	N.E.	.17	Clear
Devils Lake	44	54	S.	....	Clear
Dodge City	48	56	S.E.	....	Clo'dy
Dubuque	48	54	N.W.	....	Clear
Duluth	42	50	W.	....	Clo'dy
El Paso	58	84	E.	....	Clear
Edmonton	50	66	Calm	....	Fair
Escanaba	40	48	N.E.	.02	Clear
Galveston	70	78	S.E.	....	Clear
Grand Haven	42	50	N.	.02	Clear
Grand Rapids	42	52	N.	....	Clear
Green Bay	42	50	E.E.	....	Clear
Havre	56	62	E.	....	Clear
Helena	56	60	E.	....	Clo'dy
Huron	42	50	E.E.	....	Clear
Indianapolis	50	56	N.	....	Clear
Jacksonville	68	72	N.W.	....	Clear
Kansas City	52	58	S.	....	Clear
Lander	58	64	N.W.	....	Clo'dy
Little Rock	60	68	N.	....	Clear
Los Angeles	64	68	W.	....	Clear
Madison	48	52	N.W.	....	Clear
Marquette	36	42	N.W.	.01	Clear
Memphis	60	68	N.	....	Clear
Medicine Hat	52	66	Calm	....	Fair
Milwaukee	44	48	N.	.04	Clear
Minnedosa	42	54	Calm	....	Clear
Montgomery	66	74	W.	....	Clear
Montreal	42	56	W.	.82	Rain
Moorhead	42	52	S.E.	....	Clear
Nashville	64	74	N.W.	....	Clear
New Orleans	70	74	W.	....	Clear
New York City	62	68	W.	.19	Clear
Norfolk	66	74	N.W.	....	Clear
North Platte	50	60	S.E.	....	Clear
Oklahoma	48	56	N.W.	.02	Fair
Omaha	50	54	Calm	....	Clear
Oswego	46	58	N.	.32	Clo'dy
Palestine	68	78	N.E.	....	Clear
Parkersburg	54	68	W.	.02	Clo'dy
Peoria	44	58	N.	....	Clear
Philadelphia	56	72	N.W.	.04	Fair
Pittsburg	52	62	N.W.	.18	Clo'dy
Portland	56	56	S.	.10	Clo'dy
Pueblo	50	64	E.	....	Fair
Qu'Appelle	46	60	W.	....	Clear
Rapid City	50	64	S.W.	....	Clear
San Francisco	58	62	W.	.04	Clo'dy
St. Louis	58	66	N.	....	Clear
St. Paul	48	52	S.W.	....	Clear
Salt Lake City	70	76	S.E.	....	Clo'dy
San Antonio	72	82	E.	....	Clear
San Diego	62	64	W.	....	Fair
Ste. Marie	38	38	N.W.	.02	Clo'dy
Springfield, Ill	52	58	N.	....	Clear
Springfield, Mo	54	56	N.	....	Clear
Tacoma	50	58	S.W.	Tr.	Clo'dy
Vicksburg	68	74	N.W.	....	Clear
Washington	62	72	W.	.02	Clear
Wichita	54	58	N.E.	....	Clear
Williston	56	64	S.E.	....	Clear
Winnipeg	52	66	S.E.	....	Clear
Yellowstone Park	56	68	S.	Tr.	Clo'dy

OFFICIAL DEATH RECORD.

THE FOLLOWING BURIAL PERMITS WERE issued yesterday by the health department:

Benedick, Carolina, 32 days; 3406 Princeton-av., Oct. 9.

Berna, William, 57; 70th and Sangamon-sts., Oct. 9.

Csannick, Sophia, 18; Park Avenue hospital, Oct. 9.

Candreva, Ferdinand, 53; 7719 Greenwood-av., Oct. 8.

Carroll, Merris P., 66; 207 Belden-av., Oct. 10.

Curtis, Andrew J., 41; 4832 Dearborn-st., Oct. 9.

Cowen, Rowland R., 22; 660 N. California-av., Oct. 10.

Douglas, Stephen A., 57; 84 22d-st., Oct. 8.

Guenther, Elizabeth, 58; 266 W. Ohio-st., Oct. 9.

Haible, John M., 75; 144 Curtis-st., Oct. 9.

Hillmith, Danesens, 5; 350 Warsaw-av., Oct. 9.

Hirchfelder, Infant, 6 days; 106 W. 44th-st., Oct. 9.

Hiddelberger, Christ, 46; 1501 Holt-st., Oct. 9.

Jarman, Lucy, 46; Hahnemann hospital, Oct. 10.

Kedartis, Elsie, 3 months; 591 Canal-st., Oct. 9.

Kaloskey, Magda, 18; 84 W. 14th-pl., Oct. 10.

Konieczny, Annie, 21; 391 W. Erie-st., Oct. 10.

Kevins, Sarah, 46; 4202 Wentworth-av., Oct. 9.

Lawrence, Walter, 1 month; Mercy hospital, Oct. 10.

Levy, Lizzie, 29; 52 Lincoln Park-blvd., Oct. 9.

McGrath, Michael J., 21 days; 8249 May-st., Oct. 10.

Nachtsheim, Paulina, 30; 941 N. Boyne-av., Oct. 8.

Olson, Ida, 27; 487 Austin-av., Oct. 7.

Papczak, Wladeslaw, 5 months; 25 Cornelia-st., Oct. 9.

Smith, Rachael, 72; 439 W. 59th-st., Oct. 8.

Skinner, Anna L., 2 months; Chicago, Rock Island and Pacific railway, Oct. 10.

Tomiczeski, Joseph, 26; 8501 Buffalo-av., Oct. 8.

Wirtz, Lena, 42; 561 Morse-av., Oct. 7.

Workman, Catherine F., 9 months; 1461 W. Congress-st., Oct. 9.

Woodferth, Joseph, 61; 6113 Morgan-st., Oct. 9.

Ziedere, Charles, 8 months; 3464 35th-st., Oct. 10.

Register Now For a Rosebud Farm

ONLY 5 DAYS MORE TO REGISTER FOR A ROSEBUD FARM. The opening of the Rosebud Reservation will give over 5,000 people each a choice farm in Tripp County, South Dakota, for a small sum per acre. October 17 is the last date of registration, 838,000 acres will be opened. People drawing one of these farms must pay $6 an acre—one-fifth down, balance in 5 years.

CHAMBERLAIN and PRESHO, South Dakota, are places of registration. Both are located on the shortest line to the reservation from Chicago—the

Chicago Milwaukee & St. Paul Railway

Presence at the drawing is not required. Those who draw one of these farms will be notified by mail.

The best of these lands is located in the northern part of Tripp County, easily reached from either CHAMBERLAIN or PRESHO.

Rosebud folder, containing map and giving full particulars, free on request.

TICKETS

95 ADAMS STREET

CHICAGO

Continued public approval is the final measure of merit — Old Underoof Rye stands the test.

Clothes That Stay Right

When you have a suit made to measure it can be altered *without risk* time and time again. *Up to* the moment that it is *exactly* right the tailor can *add* to and *subtract* from his garment's proportion and make corrections until he and his customer are *both satisfied.* He can build up the *sunk-in* spots, straighten a *stoop,* accenuate *chest,* diminish *corpulency*—he knows *every point* of *anatomy* as well as every *trick* of *craftsmanship.* He plans each garment to fit *one* man *exactly,* the man who is to *wear* them—and when he *sends* his suits home they are shaped *right* and the right shape *stays* in them. It is wrought into the fabric and has to last. That is why merchant tailoring is *not only* satisfactory at the *outset,* but up to the *last* day the garment is in use.

Copyright, 1908, by the Chicago Merchant Tailors' League.

STEAMSHIP LINES.
Ocean Navigation.
ACROSS THE ATLANTIC IN 4 DAYS AND 15 HOURS.
NEW RECORDS BROKEN
BY THE OLD RELIABLE CUNARD LINE. ESTABLISHED 1840.
THE NEW QUADRUPLE SCREW TURBINE S. S. LUSITANIA AND MAURETANIA. 700 feet long, 32,000 tons, 70,000 H. P.
Largest, fastest, and most magnificent of vessels. Have elevators, lounges, daily papers, and band.
N. Y. & BOSTON, QUEENSTOWN LIVERPOOL. Passengers booked through to London and Paris.
LUSITANIA, N.Y. Oct. 4 Nov. 4 Dec. ....
Caronia, N.Y. .... Oct. 17 .... Nov. 17 .... Dec. ....
Saxonia, Boston .... Oct. 17 Nov. 17 Dec. 15 ....
MAURETANIA .... Oct. 21 .... Nov. 21 .... Dec. ....
Campania, N. Y. .... Oct. 28 .... Nov. 28 .... Dec. 2 ....
Ivernia, Boston .... Nov. 4 .... Dec. 4 .... Dec. 29 ....
Lucania, N. Y. .... Nov. 11 Dec. 9 .... Dec. ....
Umbria, N. Y. .... Dec. 22 .... Dec. ....
SPECIAL MEDITERRANEAN ANNOUNCEMENT To ITALY AND EGYPT (ALEXANDRIA). CALLING AT AZORES AND MADEIRA.
Ideal Winter Cruises to Summer Climes.
BY THE GIGANTIC NEW FAST LEVIATHANS CARMANIA (Triple Screw Turbine)
LARGEST TRIPLE SC. STEAMSHIP AFLOAT. CARONIA (Twin Screw), both 20,000 tons, and TWO OF THE LARGEST IN THE WORLD.
To Madeira, Gibraltar, Genoa, Naples, Alexandria, Athens, Have Grill Rooms, Lounges, Daily Papers, Band. Supplements the new, modern twin-screw steamers Carpathia .... Oct. 22 ....
Ultonia (2d and 3d class only) .... Oct. 29 Dec. ....
Slavonia .... Nov. 12 ....
Travelers' checks good all over the world.
F.G. WHITING, Mgr., Dearborn and Randolph-sts.

NORTH GERMAN LLOYD.
FAST EXPRESS SERVICE.
PLYMOUTH—CHERBOURG—BREMEN, 10 A. M.
Kaiser Wm. II. ... Oct. 13 Cecilie .... Oct. 27
Kaiser Wm. Gr. ... Oct. 20 Kronprins Wm. ... Nov. 3
TWIN SCREW PASSENGER SERVICE.
PLYMOUTH, CHERBOURG, BREMEN, 10 a.m.
†Barbarossa .... Oct. 6 †Main .... Nov. 3
†Friedrich d. Gr. Oct. 22 †P. Friedrich Wm. Nov. 3
†Gr. Kurfuerst .... Oct. 29
†Steamers direct.
MEDITERRANEAN SERVICE.
GIBRALTAR, NAPLES, GENOA, AT 11 A. M.
P. Irene .... Oct. 24 Barbarossa .... Nov. 21
K. Luise .... Nov. 7 P. Irene .... Dec. 5
North German Lloyd Travelers' checks.
H. CLAUSSENIUS & CO.
General Western Agents, 56 Dearborn-st.

CLARK'S CRUISE OF THE "ARABIC," 6,000 tons, fine, large, unusually steady.
TO THE ORIENT
February 6 to April 16, 1909.
Seventy-one days, costing only $400.00 and up, including shore excursions. SPECIAL FEATURES Madeira, Cadiz, Seville, Algiers, Malta, 10 DAYS IN EGYPT AND THE HOLY LAND, Constantinople, Athens, Rome, the Riviera, etc.
Cruise Round the World, Oct. 16, 1909.
F. C. CLARK, Times Bldg., New York.
J. D. O'LEARY, 101 Adams-st., Chicago.

HAMBURG-AMERICAN LINE.
NEW YORK—LONDON—HAMBURG
F. A. Vierecks .... Oct. 13 Deutschland .... Oct. 22
F. Grant .... Oct. 17 Pennsylvania .... Oct. 24
*To Hamburg direct.
GIBRALTAR—NAPLES—GENOA
Hamburg .... Nov. 3 Jan. 5
Moltke .... Dec. 1 P. Lincoln .... Nov. 19
DEUTSCHLAND, TO ITALY .... FEB. 6
TRAVELERS' CHECKS ISSUED.
HAMBURG-AMERICAN LINE, 159 Randolph-st., CHICAGO.

CANADIAN PACIFIC—
EMPRESS LINE OF THE ATLANTIC.
Low rates; fast time; excellent service.
Ask any ticket agent for particulars or write C. E. HENDRIE, Gen. Agt., Chicago, Ill.
Phone 1710 Harrison. 323 S. Clark-st., Chicago, Ill.

STEAMSHIP LINES.
Ocean Navigation.
AMERICAN LINE—
PLYMOUTH—CHERBOURG—SOUTHAMPTON
ST. LOUIS .... Oct. 31 ....
PHILADELPHIA, Oct. .. NEW YORK .... Nov. 7
PHILADELPHIA—QUEENSTOWN—LIVERPOOL
Haverford .... Oct. 24 Friesland .... Nov. 21
Merion .... Nov. 7 Haverford .... Nov. 28
ATLANTIC TRANSPORT LINE.
NEW YORK—LONDON DIRECT.
MINNEHAHA .... Oct. 17 MINNETONKA .... Oct. 31
MINNEAPOLIS .... Oct. 31 MESABA .... Nov. 7
RED STAR LINE.
NEW YORK—ANTWERP—PARIS.
ZEELAND .... Oct. 14 FINLAND .... Nov. 11
KROONLAND .... Oct. 28 ZEELAND .... Nov. 18
WHITE STAR LINE.
NEW YORK—QUEENSTOWN—LIVERPOOL
ARABIC .... Oct. 15 BALTIC .... Oct. 29
CELTIC .... Oct. 22 CEDRIC .... Nov. 5
PLYMOUTH—CHERBOURG—SOUTHAMPTON
MAJESTIC .... Oct. 14 TEUTONIC .... Oct. 28
OCEANIC .... Oct. 21 ADRIATIC .... Nov. 4
BOSTON—QUEENSTOWN—LIVERPOOL
REPUBLIC .... Oct. 24 CYMRIC .... Nov. 7
New York and Boston to ITALY AND EGYPT Via Azores, Madeira, and Gibraltar.
Romanic .... Oct. 27 Dec. .... Jan. 29
Canopic .... Nov. 21 Jan. 16 Feb. 27
Cretic .... Nov. 28 Dec. 19 ....
Republic .... Nov. 28 Jan. 2 Feb. 13
CEDRIC .... 21,000 TONS .... Jan. 4 Feb. 20
CELTIC .... 20,904 TONS .... Jan. 25 Mar. 6
F. C. BROWN, Western Passenger Agent.
Phone Central 180. 90-96 Dearborn-st.

TO ITALY ONLY 8 DAYS.
S. S. DEUTSCHLAND.
FROM NEW YORK TO NAPLES AND GENOA DIRECT.
FEB. 6, 1909.
HAMBURG-AMERICAN LINE.
159 RANDOLPH-ST., CHICAGO.

JAPAN, CHINA, PHILIPPINES, HONOLULU, AUSTRALIA.
By the Royal Mail Steamers of the CANADIAN PACIFIC RAILWAY.
Sailing from Vancouver, B. C.
Unexcelled service to the Orient on our Empress steamers, the fastest between America and the far East. One class cabin service, steamer Montenegro, at intermediate rate. Sailings about every 2 weeks.
Unexcelled service to Australia once a month.
For fares, information, and literature apply to A. C. SHAW, General Agent, 332 Clark-st., Chicago.
Phone Harrison 2168.

ANCHOR LINE STEAMSHIPS—NEW YORK, GLASGOW—LONDONDERRY—LIVERPOOL
Caledonia .... Oct. 17 Nov. 14 Dec. 12 Jan. 9
Columbia .... Oct. 24 Nov. 21 Dec. 19 ....
California .... Oct. 31 Nov. 28 Dec. 26 ....
Saloon, $42.50 to $72.50; Second Cabin, $42.50 and $45.00; Steerage, $27.50 and $28.75.
For rates, etc., 252 Clark-st., Chicago.

NEW YORK AND MEDITERRANEAN PORTS.
Perugia .... Oct. 21 Italia .... Oct. 31
21-25 SHERMAN-ST. TEL. HARRISON 2122.

HOLLAND-AMERICA LINE—
TWIN-SCREW PASSENGER SERVICE.
NEW YORK, ROTTERDAM, via BOULOGNE.
Noordam .... Oct. 13 New Amsterdam .... Oct. 27
Rotterdam [new] .... Oct. 20 Ryndam .... Nov. 3
Rotterdam Lines 88 Dearborn-st., Chicago.

COOK'S HOLY LAND TOURS—
ALL INCLUDE EGYPT. BOOKLETS.
THOS. COOK & SON, 234 S. Clark-st.

STEAMSHIP LINES.
Lake Navigation.
GRAHAM & MORTON LINE—
GRAND RAPIDS, HOLLAND, SAUGATUCK.
9 a. m. daily, excepting Saturday and Sunday.
9 p. m. Saturday. No Sunday boat.
$1.50 Grand Rapids, day boat.
$1.00 Holland, day boat.
$1.20 Saugatuck, day boat.
$2.00 Grand Rapids, night boat.
$1.50 Holland, night boat.
$1.50 Saugatuck, night boat.
ST. JOSEPH AND BENTON HARBOR.
9:30 a. m. daily, excepting Saturday and Sunday. Saturday only 11:30 p. m. Fare, 50 cents each way. Close connections with all steam railroads and interurban cars at St. Joseph, Benton Harbor, and Holland. Berrien Springs, 80c; Niles, Mich., 60c; South Bend, Ind., $1.15.
DOCK FOOT OF MICHIGAN-AV. Phone Central 2168.

SOUTH HAVEN STEAMERS—$1.00 TO SOUTH HAVEN, $1.50 Kalamazoo. Leave Tuesday, Thursday, Saturday, 11:30 p. m.; Monday 9 a. m. Phone Randolph 1234. Docks north end Rush-st. bridge.

GOODRICH BOATS—$2 TO GRAND RAPIDS, $1.50 to Muskegon and Grand Haven, 7:45 p. m. daily. $1 to Milwaukee and Racine, 8 p. m. daily. Docks foot of Michigan-av. Phone Central 75.

RAILWAY TIME TABLES.
WESTERN ROADS.
*Daily. §Sunday. ‡Ex. Saturday. †Ex. Sunday. ‖Ex. Monday.

Chicago & North Western
Ticket office, 212 Clark-st. (Corner Quincy). Central 721 and Wells Street Station. Information Bureau, Telephone Main 988 and Automatic 6205.

Leave		Arrive
† 7:05 am	Milwaukee, Madison	1:10 pm
a 8:00 am	Milwaukee, Sheboygan, Manitowoc	a 7:40 pm, a 11:35 pm
† 8:05 am	Rockford and Freeport	† 5:00 pm
† 9:40 am	via Elgin	† 5:50 pm
a 10:00 am	Milwaukee, Green Bay, Menominee	† 5:55 pm
* 9:00 am	St. Paul and Minneapolis, Beloit, Janesville, Madison	* 9:45 pm
* 9:00 am	La Crosse, Winona, Minnesota and Dakota	* 9:45 pm
* 9:00 am	Marshfield via Merrillan	† 4:55 pm
† 9:00 am	Rockford via Harvard	† 5:55 pm

COLORADO SPECIAL.

*10:00 am	Denver, Omaha and Council Bluffs	* 9:15 pm
*10:00 am	Cedar Rapids, Des Moines	* 9:45 am
*11:00 am	Elgin, Rockford, Freeport	*12:05 pm
*11:00 am	Milwaukee, Green Bay, Sheboygan, Manitowoc, Wausau, Marshfield	a† 1:55 pm
*12:30 pm	Cedar Rapids and Intermediate	* 1:35 pm
† 2:00 pm	Milwaukee and Madison	a† 11:35 am
a *3:00 pm	Milwaukee, Green Bay, Menominee	† 4:00 pm
a† 3:00 pm	Milwaukee, Madison	a† 10:25 pm
† 4:00 pm	Beloit, Janesville, Madison	† 10:25 am
† 4:15 pm	Elgin, Rockford, Freeport	† 9:55 am
* 5:00 pm	Milwaukee, Sheboygan, Manitowoc, Appleton Jct., Ashland	* 9:45 am
* 9:00 pm	Oshkosh, Wausau, Marshfield	† 9:45 am

OVERLAND LIMITED.

* 6:00 pm	Omaha, Sioux City, Ogden, Salt Lake City, San Francisco, Los Angeles, Portland	*12:00 pm
* 6:20 pm	Omaha, Nor. Iowa and Dakotas	* 9:15 am
* 6:25 pm	Duluth, Superior, Janesville	* 7:35 am
b†6:25 pm	Elgin, Rockford, Freeport	† 4:55 pm

NORTH SHORE SPECIAL.

* 6:30 pm	Milwaukee and Racine	* 9:15 am

NORTHWESTERN LIMITED.

* 6:25 pm	St. Paul, Minneapolis, Madison	* 9:30 am
8:00 pm	Milwaukee, Houghton, Marquette	* 7:35 am
† 8:00 pm	Sault Ste. Marie (Through Sleeper)	† 7:35 am
† 8:04 pm	La Crosse, Winona, Minnesota, Dakota and the Black Hills	† 7:10 am

LOS ANGELES LIMITED.

*10:00 pm	Omaha, Salt Lake, Los Angeles	*11:40 am
*10:00 pm	Cedar Rapids and Des Moines	* 6:30 am
*10:15 pm	St. Paul, Minneapolis and Duluth	* 6:30 am
*10:20 pm	Milwaukee, Green Bay, Escanaba	* 7:35 am
*10:45 pm	Omaha, Sioux City, Black Hills, Denver, Salt Lake, San Francisco, Los Angeles, Portland	* 8:00 am
‡10:45 pm	Northern Iowa and So. Dakota	‡ 6:45 am
† 2:45 am	Milwaukee, Ashland, Marquette, Wausau, Marshfield, Grand Rapids	a† 9:30 pm
† 3:00 am	Beloit, Janesville, Madison

WHEAT BULLS IN COMMAND

Foreign War Talk and Drought Southwest Tonicky Factors.

ACTIVITY IN CASH INQUIRY.

Millers Big Buyers Despite Heavy Receipts and Accumulations.

The war cloud hovering over the Balkans provided wheat bulls with considerable speculative thunder last week, but toward the end of the period the bears, encouraged by the apparent indifference of leading European markets to possible hostilities, lost a good deal of their early concern. The absence of rain clouds in winter wheat territory was considered by many traders of greater moment than the presence of the war cloud abroad. Continued drought, causing dangerous delay to fall plowing and militating against progress of seed already in the ground, proved a strong card in the hands of the price defenders, other trumps of importance being brisk demand for cash grain northwest, relative strength of northwestern markets in the face of heavy receipts, decreasing farmers' deliveries in the northwest, and a broad, active foreign and domestic call for flour. Week end quotations represented net advances of 3¾c for December, 2¾@2¾c for May, and 3¼c for July, compared to the finals of the preceding week.

Domestic Situation Shows Strength.

While the foreign political mixup had considerable influence on the market, notwithstanding the failure of Liverpool and continental marts to fly into a bullish fit, the domestic situation proved its strength in the face of hard effort on the part of the bears to break down the bulwark of prices. At times many of the more prominent professionals pounded on the market with vicious vigor, but the offerings were absorbed without any apparent difficulty, and the more timid shorts finally became so frightened that every suggestion of easiness found them eager to get to shelter. Early in the week the market derived benefit from foreign buying of futures on this side of the water, this class of support causing many operators to consider war talk of big moment. Also buying of wheat by stock commission houses was given much significance, inasmuch as the purchases were regarded as hedges against stock holdings, which are traditional sufferers from war gossip and realities.

Much Alarm Over Drought.

The long drought in the southwest has aroused much alarm over the new winter wheat crop position. The week brought forth scattered showers, but the mass of advices, increasingly bullish in tenor as the week progressed, indicated that the moisture had been insufficient even where it was most liberally dispensed. On Saturday the wires were kept hot with complaints of the most pronounced character. Important parts of the southwest, especially soft winter sections, sent word that the lack of moisture had halted the germination of seed already in the ground and had made certain big reduction in seeded acreage. Freezing, wet weather, it was held, would result in enormous damage. Some sections reported that even under the most favorable conditions this year's winter wheat acreage would be much under that of last year.

Report Is Bullishly Construed.

The government's October report was given bullish construction, inasmuch as it indicated a decrease of about 4,000,000 bu in the spring wheat yield from the September statement. Bears attached much significance to record breaking increases in northwestern stocks for the week, but the effect of this item was minimized by the apparent disregard of northwestern markets to the heavy accumulations. For long times past, millers grobbled up everything of desirable quality offered at the sample tables, and late in the week the inspection sheets indicated a let-up in the heavy movement from the interior. There were spurts of buying for foreign account, but the foreigners did not press their bids on the advances. Some export sales of red winter were made, but the bulk of business was in durum and Manitobas.

Argentine News Is Favorable.

Favorable crop conditions in Argentina and Australia mellowed whatever bullishness there was at Liverpool and continental markets. Liverpool continually noted good offerings of new Australian cargoes at attractive prices to the buyer, and the general situation in Argentina was said to be excellent, although on Saturday weather messages were not so favorable. Stocks of wheat abroad showed a big increase during September, compared to a small gain during the corresponding period last year. This country's and Canada's clearances for the week assumed pretentious proportions, and the bulls confidently look for continued heavy shipments from both countries in the near future.

Corn Quiet and Firm.

Last week's corn market was only moderately active at best, firmness being generally characteristic of prices. Weather was highly favorable for maturing the crop and for shaping matters for an early movement of the new article, but the actual movement was light, with the current cash demand brisk enough to care for all the offerings. The government's October report was considered bullish, particularly as it indicated big shortage in the so-called surplus states and in territory contiguous to this market. According to the popular method of computing, the statement indicated a total yield of about 2,544,000,000 bu, although many figured that it showed not more than 2,515,000,000 bu. The long drought has necessitated much feeding of new corn to livestock in the southwest and west, where pastures are dry. General sentiment is mixed, but the bulls see nothing on the surface to indicate any material decline from the prevailing level. The more radical market optimists figure that with or without a heavy early movement of new corn the market will display strength throughout the crop year. Week end quotations represented net advances of ⅝c for December, ½c for May, and ⅝c for July. Cash prices displayed strength throughout the period.

Oats Market Rules Dull.

Dullness marked operations the greater part of the week in the oats market. Traders appeared to be in a waiting mood, with the public disinclined to make a move in either direction. The market early in the week derived some benefit from the war scare, but trade was too light to make that much of a factor. Prices moved within narrow limits, those at the finish on Saturday showing ⅛@⅜c higher for December and May, and ⅛c easier for July. General cash trade was quite active, prices exhibiting firmness. The movement from the country was of fair volume.

Week in Live Stock Trade.

Business in cattle trade was of larger volume last week, the demand from all quarters being much more active than for some time past. This favorable condition was offset by greatly increased supplies, however, and instead of values advancing, losses were recorded in most instances. Fearling steers of prime quality, and fat corn fed aged offerings came in limited number and met with a brisk demand at strong prices, while the common light steers were in more liberal supply and a shade lower, and the medium heavy to good killing steers made up the bulk of the arrivals and sold at a disadvantage, closing sharply lower for the week. Supplies of feeders and stock steers accumulated on the market to such an extent that attractive price concessions late in the week failed to effect a clearance, and many loads were carried over unsold. Hog values declined faster than they recently advanced and finished with the average price the lowest since June 20, and $1.11 under the high average of the year, which was $7.18 on Tuesday, Sept. 15. Lack of shipping demand and more liberal receipts than expected were primarily responsible for the reaction in hog values, and as prices at eastern points are too low to permit extensive shipping operations here, it is not expected that values will show any permanent rally for some time to come. Increased arrivals proved detrimental to the lamb market and values closed sharply lower, while sheep supplies continued moderate and values advanced, showing substantial gains for the week. Future values in this branch of the live stock trade will depend on receipts, and as higher prices will follow restricted marketings, there is but little doubt in traders' minds that further losses will be recorded if supplies continue excessive. At the close of business the market was free of accumulations and traders were hoping for a rally.

Range of Prices for the Week.

WHEAT.

	Oct. 3, 1908.	High.	Low.	Oct. 10, 1908.	Oct. 17, 1908.
Dec.	96¾	1.01¼	96¾	1.01⅛	1.00⅝@⅞
May	1.01⅝	1.04⅝	1.00⅝	1.04⅜@½	1.03⅝
July	95¼	98⅝	95	98¾	1.00⅛

CORN.

Dec.	64¼	65¼	63⅞	64⅞	65¼@⅜
May	64	65¼	63⅝	64⅝	65⅜
July	63¾	64⅝	63¼	63¾	64⅜

OATS.

Dec.	48	48½	48⅜	49⅜@⅝	50¼
May	51	51⅝	50¾	51¼	51½
July	47¼	47⅝	46⅝	47	

MESS PORK.

Oct.	14.60	15.25	13.65	15.25	14.60
Jan.	16.77½	16.72½	15.50	16.67½	16.00
May	16.67½	16.56	15.37½	15.50	16.25

LARD.

Oct.	10.40	10.25	9.60	9.62	9.25
Jan.	9.85	9.75	9.25	9.35	9.07½
May	9.75	9.65	9.20	9.27½	9.27½

SHORT RIBS.

Oct.	9.90	9.55	8.82½	9.22	8.07½
Jan.	8.15	8.12½	8.22½	8.05@8¼	8.32½
May	8.50	8.15	8.50	8.35	8.47½

Primary receipts—	Wheat.	Corn.	Oats.
Last week	11,059,106	1,563,225	4,751,512
Previous week	12,457,046	5,018,000	4,757,225
Last year	8,449,351	4,207,089	3,715,552
Primary shipments—			
Last week	5,927,878	2,086,227	3,976,313
Previous week	6,893,416	1,850,882	3,761,787
Last year	8,449,351	4,207,089	3,715,552
Seaboard clearances—			
Last week	2,309,896	10,007	74,625
Previous week	4,060,258	20,010	56,190
Last week	2,304,561	380,618	51,630

STOCKS FEEL BALKAN FLURRY; CHECK IN TRADING VOLUME.

Sentiment Mixed as Result of Developments in Europe, Although Crop Conditions Favor Liberal Business.

[NEW YORK TIMES FINANCIAL LEADER.]

NEW YORK, Oct. 11.—[Special.]—The principal securities markets of the world were thrown into a state of high excitement and disorder last week by the acute situation which developed in the Balkans. On continental bourses there was a well defined fear that behind the superficially unimportant questions of a declaration of independence by Bulgaria and the assumption of control over two great provinces, Bosnia and Herzegovina, by Austria, there were at work sinister influences which might result in a broil among the leading nations of Europe.

When it is borne in mind that sentiment among our own people is at the moment much mixed, owing to the complexities of the political situation here, it must be admitted that the wholesale dumping of shares upon the stock exchange had been attended with surprisingly small effect.

Crop Report Favorable Factor.

Developments at home, although of the highest importance in many respects, were overshadowed by the Balkan crisis. The government made its usual monthly crop report and the showing for all the chief products of the soil is highly satisfactory. Prices are higher in almost every instance, and harvests abroad are short. Again the customary statistics relating to pig iron production in the month of September disclose an output of 1,419,000 tons, the heaviest monthly production since November of 1907, while the steady progress of the iron trade is well shown by the fact that in June the output was only 36,000 tons a day, whereas in September it had amounted to 45,000 tons daily. The figures on the country's idle cars were likewise full of encouragement, showing a reduction of 40,000 during the fortnight.

It was to be expected that the enormous sales of American securities by Europe would find reflection in the foreign exchange market, and such was the case last week. Purchases of exchange for remittance on account of such sales exhausted the bills offered so rapidly that rates advanced to a point only a little below the figures at which gold might be profitably exported. A continuation of these influences during the present week might force shipments, although efforts are being made to prevent such a contingency.

Paris Ponders Oriental Question.

[BY CABLE TO THE CHICAGO TRIBUNE.]

PARIS, Oct. 11.—At the moment when the market is getting ready seriously to commence its winter affairs, and at the moment when money was abundant the question of the orient again surges to the front. The effect on the bourse was pronounced during the week. Various loans which were contemplated had to be postponed for a time. It is to be hoped financiers will be weighed in the balance when politicians settle the Balkan troubles.

WHOLESALE TRADE IS ACTIVE.

Weather Helps Dry Goods—Food Products in Better Demand—Mills Are Busy.

Wholesale trade conditions last week, although devoid of new developments of striking importance, fulfilled merchants' anticipations in that steady progress and no signs of retrogradation were noted. Seasonable temperatures were a stimulating factor in the wholesale dry goods, clothing, millinery, and footwear markets, the outward movement of all merchandise showed a satisfactory increase, and the number of dupl cate orders calling for additional supplies for immediate delivery reached a surprisingly large aggregate. Retailers reported consumers taking hold of the new goods in a liberal way, and fall openings in fashionable lines brought most satisfactory results.

Absorption of food products was increased, and although lower values were noted for sugar and coffee, there were good reasons to account for this weakness, the end of the canning season being responsible for the decline in the former, while the settlement of labor troubles in one of the principal coffee producing districts, with anticipations of increased shipments from that point, brought about the easier feeling in the market for coffee. In the canned goods situation all new developments served to add a trength to values, and offers at under full quotations were readily absorbed. Deliveries of all lines of staple groceries on orders booked during the summer months reached the largest proportions of the season to date. Flour forwardings were heavy, and production was maintained at the highest volume of the season.

Steel mills, car shops, and foundries were active, and there was closer working to capacity in farm implements, heavy hardware, machinery, and electric appliances. Woodworking branches compared favorably in outputs with this time last year, and more strength appeared in values and buying of lumber and planing mill stuffs.

STRICTER WATCH ON BANKS.

Controller Declares Minor Violations of Law Must Stop and Increases Examinations.

WASHINGTON, D. C., Oct. 11.—Controller of the Currency Murray has decided to increase the number of national bank examinations in many cases from twice to three or four times a year.

Mr. Murray says the new rule will be made to apply to all national banks that have shown a disposition to violate or evade any of the provisions of the national banking laws or the regulations prescribed by the controller of the currency.

It is stated that a considerable number of national banks have heretofore seemed to regard violations of some of the less important provisions of the national banking laws as matters of small consequence and have treated the orders of the controller on the subject with apparent indifference.

The controller says he is determined to put a stop to all such minor violations of the law. His main purpose, however, is to keep in closer touch with banks whose management is under more or less constant suspicion.

FARSON, SON & CO.
BANKERS
FIRST NATIONAL BANK BLDG.
RAILWAY EXCHANGE BUILDING.
Stocks, Bonds, Grain, Provisions, Cotton & Coffee
PRIVATE WIRES.
OLDEST BOND HOUSE IN THE WEST.
Members { New York Stock Exchange / Chicago Stock Exchange / Chicago Board of Trade
Telephone Central 667.

IN THE FINANCIAL WORLD

Much Good News Discounted in the Financial Markets.

RAILROAD EARNINGS GROW.

Harriman Helps in Finances—Chicago Bank Stocks in Better Demand.

Conditions governing the financial markets are such that the probable trend of prices cannot safely be predicted. At the current level of quotations much good news has been discounted. The advance which has taken place has clearly indicated the faith in the future which the large interests feel. At the same time there are occasional developments which cause sentiment to halt with uncertainty over the political situation. Until, therefore, the general public becomes of the same opinion as that which has influenced buying by those in touch with all classes of news, it can hardly be expected that much further in the way of advances will be noted.

Trend of Railroad Earnings.

Undoubtedly the business situation is more encouraging than it has been at any time since the depression set in one year ago. Improvement in trade can be noted in many lines. Most significant of all, perhaps, is the upward trend of railroad earnings. Instead of uniform decreases in gross there are now occasional increases while the percentage of decrease shown below last year is growing gradually smaller. That gains should be shown in net earnings, due to decreased operating expenses, signifies nothing so far as business conditions are concerned, though the change is highly important to shareholders, and inasmuch as the funds in the treasuries of the companies are increased a better feeling is created in the markets.

Harriman in Railroad Finance.

One of the events of the last week was reassuring in that it shows that the ruling factors in railroad finances propose to hold together the different systems so far as may be effected by financial aid. Conspicuous in this move is E. H. Harriman. He is credited with having saved the Erie and his banking friends have come to the relief of the Frisco system by providing $7,250,000 to take up maturing notes. Mr. Harriman's career is certainly being rounded out on lines of great breadth. The things which he has done that have excited hostile criticism, have overshadowed in the public mind his acts that will be considered commendable. While criticism was most bitter, it was forgotten that he had built up the Union Pacific out of sage brush territory, made it a large factor in developing the territory through which it runs, and finally brought a large reward to those who had faith in the company's management and invested money in the company's securities. At the same time the Southern Pacific system has been built up, though not yet to the perfection which characterizes Union Pacific.

A few months ago, when the Gould lines were in trouble, it was Harriman who came to their assistance. When default was promised on some of the Erie railroad issues a receivership was averted through the influence of E. H. Harriman. Even those who may be inclined to suggest selfish motives must give Mr. Harriman credit for the results which have followed. Confidence has been maintained both at home and abroad, and business men generally of the financial interests of the country to save the situation when necessary. That Europe should think well of Wall street financiers means credit in money centers abroad and lower rates of interest.

Chicago Stocks.

In the local stock market trading has been in moderate volume and prices, with few exceptions, steady to firm. The A. Booth & Co. failure and subsequent developments have kept the stock of that company in an uncertain position. But the price of the preferred at $9 a share indicates the value of the stock to be of a negligible quantity. Commonwealth Edison shares were placed on a 6 per cent dividend basis. This had long been anticipated and the stock was but fractionally aided in market value.

Bank Shares Improve.

Chicago bank stocks are showing decided improvement. The stockholders of the First National absorbed all of the 2,490 shares owned by the Equitable Life Assurance society and sold by the latter to President Forgan of the First National. At the same time the First Trust and Savings bank will begin the payment of dividends next April and the amount to be disbursed will put First National stock on a 16 per cent dividend basis.

The recent published statements of the condition of the banks showed some good gains in deposits by a number of national institutions. There was revealed also a strong cash position and investors in bank stock have begun to take notice of these changed conditions.

Open Tonight

A Bank Account drives away financial worries, adds to your self-respect, and establishes responsibility.

We invite you to open an account at THIS BANK with $1 or more. 3% interest. 17 years of successful banking. *Open Mondays all day until 8 o'clock in the evening.*

ROYAL TRUST CO.-BANK
Royal Insurance Bldg., 169 Jackson Blvd.

Capital To Invest —$25,000.00
Sold out my business to trust. Can't go into my old line. Tired loafing. Want to get back to active life. Can command $100,000.00. Have some ability. Believe I would be a help to any business. Might be able to get my old associates to go in if you have a large business. Address E. R. J., care of Humphrey Adv. Co., Chicago.

UP-TO-DATE REPORTS (FREE) CONTAINING LATE AUTHENTIC INFORMATION ON
NOVA SCOTIA
Copper, Curb and Mining Outlook
72 TRINITY PLACE, NEW YORK.
4 Sample Copies Free. $1.00 Per Year.
Covers Tonopah Goldfield, Ely Butte, Cobalt, Yerington, Tintic, Bingham, Park City, Beaver County, Rawhide Canadian and other active camps

NOTICE OF ANNUAL MEETING
The Annual Meeting of the Stockholders and Bondholders of the CHICAGO AND NORTH-WESTERN RAILWAY COMPANY for the election of Directors and the transaction of such other business as may come before said meeting will be held at the office of the Company in Chicago on Thursday, October 15th, 1908, at 12 M. Transfer books will close on Tuesday, September 15th, at the close of business on that day, and reopen on Friday, October 16th, 1908. Bondholders will authenticate their voting bonds by registration. MARVIN HUGHITT, President.
E. E. OSBORN, Secretary.

WESTERN TRUST AND SAVINGS BANK | 3% on Savings Deposits GENERAL BANKING
(The Rookery, Chicago)

American Crushed Stone Co.
CRUSHED STONE, GRAVEL,
TORPEDO SAND.
By Rail, River or Team. Tel. Lincoln 1116.

INDEX TO CLASSIFIED ADVERTISEMENTS.

ACCOUNTANTS ..... Col. 4, page 15
AUCTION SALES ..... Col. 4, page 15
AUTOMOBILES ..... Col. 4, page 17
BARTER AND EXCHANGE ..... Col. 4, page 15
BILLIARD TABLES, ETC. ..... Col. 5, page 15
BOATS, YACHTS, ETC. ..... Col. 4, page 15
BOOK BARGAINS ..... Col. 7, page 17
BUILDING MATERIAL ..... Col. 5, page 17
BUSINESS PERSONALS ..... Col. 4, page 15
BUSINESS CARDS ..... Col. 5, page 15
BUSINESS CHANCES ..... Col. 5, page 17
BOARDING AND LODGING ..... Col. 6, page 15
" " ..... Col. 7, page 16
BOARD WANTED ..... Col. 7, page 16
CAMERAS, KODAKS, ETC. ..... Col. 5, page 15
CANDIES AND CHEWING GUM ..... Col. 5, page 17
CASTOFF CLOTHING ..... Col. 7, page 17
CLEANERS, DYERS, ETC. ..... Col. 7, page 17
CLOTHING, FURS, ETC. ..... Col. 7, page 17
CEMETERIES ..... Col. 4, page 16
DANCING SCHOOLS ..... Col. 5, page 17
DOGS, BIRDS, AND POULTRY ..... Col. 7, page 17
DRESSMAKING AND MILLINERY ..... Col. 5, page 16
DETECTIVE AGENCIES ..... Col. 7, page 17
ELECTRIC SIGNS ..... Col. 5, page 17
FOR SALE ..... Col. 5, page 16
FINANCIAL ..... Col. 7, page 17
FLOWERS ..... Col. 4, page 16
FREIGHT FORWARDING ..... Col. 4, page 16
HELP WANTED—MALE ..... Col. 1, page 16
" " " ..... Col. 2, page 16
" " " ..... Col. 3, page 16
HELP WANTED—FEMALE ..... Col. 4, page 16
" " " ..... Col. 5, page 16
HOUSEHOLD GOODS ..... Col. 7, page 16
HOTELS ..... Col. 7, page 16
HORSES AND CARRIAGES ..... Col. 4, page 16
INSTRUCTION ..... Col. 5, page 17
LAWYERS ..... Col. 6, page 16
LEGAL NOTICES ..... Col. 6, page 16
LEASEHOLDS ..... Col. 6, page 16
LIFE INSURANCE LOANS ..... Col. 7, page 17
LIGHT MANUFACTURING ..... Col. 5, page 16
LOST AND FOUND ..... Col. 6, page 16
MACHINERY ..... Col. 6, page 16
MILLINERY AND DRESSMAKING ..... Col. 4, page 16
MINES AND MINING ..... Col. 5, page 17
MONUMENTS ..... Col. 6, page 16
MOTORCYCLES AND BICYCLES ..... Col. 5, page 17
MUSICAL INSTRUMENTS ..... Col. 5, page 17
MUSICAL AND DRAMATIC ..... Col. 7, page 17
MISCELLANEOUS ..... Col. 4, page 16
OPTICIAN ..... Col. 5, page 17
PATENTS—PATENT ATTORNEYS ..... Col. 5, page 16
PARTNERS WANTED ..... Col. 5, page 17
PRINTING ..... Col. 5, page 16
PRINTING MATERIAL ..... Col. 4, page 16
PLUMBERS' SUPPLIES ..... Col. 5, page 17
PENSIONS ..... Col. 5, page 17
PERSONAL PROPERTY LOANS ..... Col. 3, page 17
PERSONAL ..... Col. 5, page 17
POSTAGE STAMPS, COINS, ETC. ..... Col. 7, page 17
REAL ESTATE—CITY ..... Col. 5, page 16
REAL ESTATE—SOUTH SIDE ..... Col. 5, page 16
REAL ESTATE—SOUTHWEST ..... Col. 5, page 16
REAL ESTATE—WEST SIDE ..... Col. 5, page 16
REAL ESTATE—NORTH SIDE ..... Col. 5, page 16
" " ..... Col. 6, page 16
REAL ESTATE—NORTHWEST ..... Col. 6, page 16
" " ..... Col. 7, page 16
REAL ESTATE—MFG. PROPERTY ..... Col. 4, page 16
REAL ESTATE—DOCK PROPERTY ..... Col. 7, page 16
REAL ESTATE—SUB N—WEST ..... Col. 7, page 16
REAL ESTATE—SUB N—NORTH ..... Col. 7, page 16
REAL ESTATE—OAK PK., AUBURN PK. ..... Col. 7, page 16
REAL ESTATE—OAKY., TOLLEN PK. ..... Col. 7, page 16
REAL ESTATE—SUMMER RES'TS. ..... Col. 7, page 16
REAL ESTATE—WINTER RES'TS. ..... Col. 7, page 16
" " ..... Col. 1, page 17
REAL ESTATE—COUNTRY ..... Col. 1, page 17
REAL ESTATE—FRUIT LANDS ..... Col. 1, page 17
REAL ESTATE—COAL & TIMBER ..... Col. 4, page 17
REAL ESTATE—MEXICAN LANDS ..... Col. 4, page 17
REAL ESTATE—WANTED ..... Col. 4, page 17
REAL ESTATE TO EXCHANGE ..... Col. 1, page 17
" " ..... Col. 2, page 17
REAL ESTATE LOANS ..... Col. 2, page 17
" " ..... Col. 3, page 17
RAILROAD TIME TABLES ..... Col. 7, page 16
STEAMSHIP LINES ..... Col. 6, page 15
" " ..... Col. 7, page 16
SITUATIONS WANTED—MALE ..... Col. 5, page 16
" " " ..... Col. 6, page 16
" " " ..... Col. 7, page 16
SITUATIONS WANTED—FEMALE ..... Col. 7, page 16
" " " ..... Col. 1, page 17
STORE AND OFFICE FIXTURES ..... Col. 6, page 16
SALARY LOANS ..... Col. 3, page 17
STOCKS AND BONDS ..... Col. 6, page 17
SAFES ..... Col. 4, page 16
STUTTERING AND STAMMERING ..... Col. 4, page 16
SEWING MACHINES ..... Col. 5, page 16
SCHOOLS ..... Col. 5, page 17
TO LOAN ..... Col. 6, page 17
TO RENT—ROOMS ..... Col. 6, page 16
TO RENT—HOUSEKEEPING ROOMS ..... Col. 6, page 16
TO RENT—HOUSES ..... Col. 6, page 16
TO RENT—FURNISHED HOUSES ..... Col. 1, page 16
TO RENT—FLATS ..... Col. 1, page 16
" " ..... Col. 2, page 16
TO RENT—FURNISHED FLATS ..... Col. 2, page 16
TO RENT—OFFICES ..... Col. 3, page 16
TO RENT—FLOORS AND LOFTS ..... Col. 3, page 16
TO RENT—MFG. PROPERTY ..... Col. 3, page 16
TO RENT—STORES ..... Col. 3, page 16
TO RENT—BUILDINGS ..... Col. 3, page 16
TO RENT—WALLS ..... Col. 3, page 16
TO RENT—HOTELS ..... Col. 3, page 16
TO RENT—MISCELLANEOUS ..... Col. 4, page 16
TRADE SCHOOLS ..... Col. 5, page 15
TALKING MACHINES ..... Col. 4, page 15
TRUSSES, ETC. ..... Col. 4, page 17
TYPEWRITERS AND SUPPLIES ..... Col. 4, page 16
WANTED—ROOMS ..... Col. 6, page 16
WANTED—FLATS ..... Col. 3, page 16
WANTED—STORES, OFFICES, ETC ..... Col. 3, page 16
WATCHES, JEWELRY, ETC. ..... Col. 4, page 17

DEATHS.

CARPENTER—Daniel S. Carpenter, 1160 Wilcox-av., Saturday, Oct. 10. Funeral Tuesday, 10 a. m., from Calvary Park Presbyterian church, Warren-av. and Sacramento.

CARROLL—Morris F. Carroll, Oct. 10, 1908, husband of Sarah, nee Clark, and father of Faith. Funeral at o'clock Monday, Oct. 12, from Church of the Covenant, Belden-av. and Halsted-st. Interment will be private at Rosehill. Boston papers please copy.

CASSLEMAN—Christian Casseman, Oct. 9, in his 90th year, beloved husband of Mrs. Sophia Croak-Casseman and father of Mrs. Henry F. Donovan, John, Ward, and Edwin Casseman. Funeral from late residence, 621 Fremont-st., Monday Oct. 12, at 9:30 a. m., to St. Vincent's church Burial, Calvary cemetery.

CROWLEY—Elizabeth Crowley, nee Mahoney, beloved wife of H. J. Crowley, mother of Marcella, Isabel Mahoney. Funeral from late residence, sister of William T., Charles W., John F., and 2133 Gladys-av., to St. Mel's church, 9:30 Tuesday morning; carriages to Calvary.

CULLEN—James Cullen, Oct. 10, beloved son of Jonathan and Margaret Cullen, nee Mason, and brother of Anna, Jonathan, and Margaret Cullen. Funeral Tuesday, Oct. 13, at 9 a. m., from his parents' residence, 1178 N. Clark-st., to church of St. Sylvester's church, where high mass will be celebrated; by carriages to Calvary.

EVANS—Mrs. Alda J. R. Evans, Oct. 10, 1908, beloved mother of R. A. Todd and Alda Estelle Evans. Funeral today at 2 p. m. from late residence, 1049 W. Van Buren-st., thence by carriages to Forest Home cemetery. Washington (D. C.) papers please copy.

FAIRBANKS—Bridget Fairbanks, Oct. 9, 1908, at Detroit, Mich. Funeral Tuesday, Oct. 13, at 10 a. m., from late residence, 1242 W. Congress-st., to Our Lady of Sorrows church, thence by carriages to Calvary. Member of Holy Family court No. 1. W. C. O. F.

HASTINGS—Edward Hastings, Oct. 11, 1908, beloved husband of Maggie Hastings. Funeral services at Sheldon's undertaking rooms, 259 W. Madison-st., Tuesday, Oct. 13, at 11:30 a. m. Interment at Rosehill.

HUGHES—Mrs. Magdelen Hughes, Oct. 11, 1908, aged 85 years. Funeral from 1008 Kimball-av., Tuesday, at 10:30 a. m., to Cambria, Wis., via C. M. & St. P. trains.

KEILMANN—Francis P. Keilmann, Oct. 10, 1908, dearly beloved husband of Margaret Keilmann, nee Schaefer, fond father of Mrs. J. N. Gerlach, Frank B. Keilmann, John M. Keilmann, Mrs. E. J. Schmall, William S. Keilmann, Margaret Keilmann, George Keilmann, Mrs. Frank Thiel, and Fr. F. Keilmann, at his residence, 1220 Ind. Funeral Tuesday, Oct. 13, 10 a. m., to St. John's church, St. John, Ind., where high mass will be celebrated, thence to St. John's cemetery.

PASCHEN—Christian Paschen, Oct. 10, beloved husband of Theresa, nee Bonney, father of Frank, Henry, Christian P., Jacob and Mrs. Clayton F. Smith. Funeral Tuesday, Oct. 13, at 1 p. m., from his late residence, 976 N. Leavitt-st., to Graceland.

SALTER—Albert C. Salter, husband of Margaret Jones Salter, son of Frank and Esther Salter. Saturday, Oct. 10, aged 32 years. Funeral private from late residence, 5802 Calumet-av., Monday at 1:30 p. m. Burial at Mount Hope.

SMITH—Edward Smith, beloved son of Martin and Sadie, nee McGrath, age 14 months. Funeral Monday, Oct. 12 from 745 W. 46th-st., to Mount Olivet, by carriages

CEMETERIES.

FOR SALE—SECURE A LOT IN BEAUTIFUL Norwood Park Cemetery before prices rise. Never again will this opportunity be equaled near Chicago. You can see them free by addressing BAKER O'P'H, Tribune.

UNDERTAKERS.

J. WHITTIER BUFFUM [20 YEARS WITH THE late C. H. Jordan, undertaker], 1722 Wabash-av. Tel. Calumet 1284.

POSTLEWAIT, UNDERTAKER, 322 OGDEN-av. Tel. West 260. HE SERVES YOU RIGHT.

MONUMENTS.

CHAS. G. BLAKE & CO., 719 WOMAN'S TEMple, reliable makers of monuments and mausoleums

FLOWERS.

SPECIAL SALE OF BOSTON FERNS, 50 CENTS for the holiday. BUTLER'S, 201 Dearborn-st.

SITUATIONS WANTED—MALE.

Bookkeepers and Clerks.

SITUATION WANTED—YOUNG MAN EMployed evenings; desires four or five hours' work through afternoon; good penman; willing, energetic and reliable; what have you? Address F 281 Tribune.

SITUATION WANTED — AS CORRESPONDENT, secretary, manager; by experienced reliable man; position where discretion is required. Address F 318, Tribune.

SITUATION WANTED—BOOKKEEPER, AUdits, desires position; experienced in brewing line or so. Water-st. work; possess executive ability; best of references. Address H 377, Tribune.

SITUATION WANTED—BY WIDOWER IN dry or confectionery store; having had years of exper. in said business. Address J 102 Tribune.

SITUATION WANTED — WITH CONCERN where good future is assured; twelve years' experience with corporation all departments; best references. Address E 438 Tribune.

SITUATION WANTED—YOUNG MAN AS ASsistant bookkeeper; 3 years' experience; reference; salary to start, $12. Address G F 378, Tribune.

SITUATION WANTED — MAN, 29, ACCURATE and reliable at figures; assist bookkeeper or any auditing department work; last place, cr. auditor's office. Address F 330, Tribune.

SITUATION WANTED — BY GENTLEMAN OF 40 in office where merit counts; cashier or accountant; unquestionable refs. Address F 270, Tribune.

SITUATION WANTED — AN A1 SPECIALTY salesman who is anxious to show you that he can sell a strong line desires connection with a responsible house; state nature of line in answer. Address F 327, Tribune.

SITUATION WANTED—HIGH GRADE LEGITImate line of mdse. to sell in Illinois on commission; experienced salesman; ref. Address E 854, Tribune.

SITUATION WANTED — MACHINERY SALESman; prefer to handle engines, pumps or machine tools; 5 years' experience; city and sales; 12 years old. Address E 227, Tribune.

SITUATION WANTED — TALKING MACHINE salesman, who can produce results; 10 years' experience in all branches of the trade. Address H 167, Tribune.

SITUATION WANTED—BY GOOD LIVE hustling salesman, acquainted in southwestern territory; can sell anything; reference furnished. H Nartiak 1406 Main-st. Fort Worth, Tex.

SITUATION WANTED — ON THE ROAD AS salesman; have sold goods as salesman and want to change line. Address N X 587, Tribune.

SITUATION WANTED — SIDE LINE OF BUTter and eggs or oysters, good territory, by experienced salesman. Address H 315, Tribune.

Boys.

SITUATION WANTED—HONEST BOY; GRAM. school graduate; office experience. Address E 431, Tribune.

SITUATION WANTED — BOY, TO LEARN trade as artist; little experience; or office work. Address E 358, Tribune.

Trades.

SITUATION WANTED—ENGINEER—MECHANICAL AND ELECTRICAL, of demonstrated ability and wide experience, now in employ of one of the leading engineering companies in Chicago; desires to secure employment for portion of time only with architectural office to design power lighting, and heating in connection with architect's work; have designed several power plants for tall office buildings in Chicago. Address H 200, Tribune.

SITUATION WANTED—MECHANICAL ENGIneer, long mdse. exp., wants position selling or erecting machinery in Latin republics; no experience, but capable, energetic, sober, and ambitious. Speaks Spanish. References. Address F 209, Tribune.

SITUATION WANTED — ARCHITECTURAL draftsman, 10 years' experience in sketches, working drawings, details, estimating, gen. office work; wants work with architect or contractor where experience is considered. Address H 388, Tribune.

SITUATION WANTED—YOUNG MAN WITH 3 years' experience in steel railway work desires position; understand wiring, care of D. C. motors; A1 references; sober and willing. Address F 260, Tribune.

SITUATION WANTED — DESIGNER AND draftsman wants position; 15 years' automatic, special, and heavy machinery; A1 man, inventive, rapid, accurate; will go anywhere. References. Address F 300, Tribune.

SITUATION WANTED — BY COMPETENT AND practical engineer to assume the services of a good man will be appreciated; have first class references and am capable of handling any plant. Address D 492 Tribune.

SITUATION WANTED—AS FOREMAN WITH stone mason contractor; considerable experience around building and plans. Address H 445, Tribune.

SITUATION WANTED—BY AN ARCHITECTural draftsman; good on working drawings and details of apartment houses; fifteen years' experience; $25 weekly. Address H 554, Tribune.

SITUATION WANTED—FIRST CLASS MEchanic; tool or machine work; have been foreman of shop for past 2 years; ref. Address O J 353, Tribune.

SITUATION WANTED — DRAFTSMAN, WITH experience on special machinery and tools, for manufacturing; technical, practical, and reliable. Address E 104, Tribune.

SITUATION WANTED—MECHANICAL ENgineer graduate 1908, desires situation drafting or something in mechanical or electrical line; beginner. Address F 202, Tribune.

SITUATION WANTED—A1 ELECTRICIAN, construction, maintenance, charge of dept., or care of elec. plant. Best references. Address H 556, Tribune.

SITUATION WANTED—COMPOSITOR; GOOD jobber, on fine work; steady; nonunion. Address F 387, Tribune.

SITUATION WANTED—BY FIRST CLASS chaser and metal pattern maker. Address F 148, Tribune.

SITUATION WANTED—FIRST CLASS BAKER and cook; steady, sober, reliable. H. RINGOLD, 249 S. Winchester-av.

SITUATION WANTED—BY FRESCO PAINTER; up to date in every line; sketches. Address H 512, Tribune.

SITUATION WANTED — AS FOREMAN ON stock farm; married; best of references. Address J 274, Tribune.

SITUATION WANTED — LICENSED ENGIneer; young man; 11 years' exp.; all around man. Reference. Address H 288 Tribune.

SITUATION WANTED—JAPANESE CHEF IN restaurant or family; ref.; wages, $30 up. Address H 304, Tribune.

SITUATION WANTED—GALLEY MAN; EXPErienced; newspaper, magazine; age 26; married. Address E 342, Tribune.

SITUATION WANTED—BY FIRST CLASS COLored cook with ten years' exper; once willing to go out of town. FRED HENNESSEY, 3238 Forest-av.

SITUATION WANTED—AS CARPENTER; EXperience and best references. Address H 336 Tribune.

SITUATION WANTED—FIRST CLASS MECH. draftsman, expert designer, all round man, open for engagement. Address H 169, Tribune.

SITUATION WANTED—PRINTER; JOB, STONE, working foreman; up to date. Address E 151, Tribune.

SITUATION WANTED — WITH RELIABLE dentist, by good, sober, all around man; can give references. Address H 451, Tribune.

SITUATION WANTED—FIRST CLAS

WANTED—MALE.
ellaneous.

D—A YOUNG MAN WITH
ence in manufacturing; Al
ress in fluid work and
cal shop methods; execu
ting best results with least
plenty of lubrication for the
has reached the top in pres-
ake a change for a position
nsand per year to the man
Address E 354, Tribune.

D—I AM YOUNG ENER-
keeping, and can produce re-
l, but it's true nevertheless
nsible letter, sin thoroughly
methods and have made
ead with one of the largest
the city. My record is ab-
vince you that I come up to
use me in your business at
along the line of correspond-
selling? Address A 269.

D—YOUNG MAN WHO HAS
ade, but would like journal-
interested in and acquainted
nic subjects; has studied
literature; slightly ac-
has studied at Ruskin Hall
ing; can start at bottom of
to get opportunity to com-
hich is adapted by taste and
366, Tribune.

D—ADVERTISING MAN:
experience; also in print-
booklet writing; accustomed
lary; full or part time. Ad-

ED — MOVING PICTURE
nderstands the business from
le of view; steady; first class
re after the right man, here
0, Tribune.

ent Agencies.

ED—OWNERS DESIRING
nt chauffeurs, communicate
Club Bureau of Registration,
o employment fee charged.

WANTED—FEMALE.
re and Clerks.

ED—OF RESPONSIBILITY,
d splendid education and ex-
credits; understands theo-
and accounting; good corre-
d office help; have through
ical knowledge of machine con-
Address F 285, Tribune.

ED — WOMAN OF EXPERI-
TO OFFICE HOUR. CONFER
THOROUGHLY EXPERI-
E 416, TRIBUNE.

ED—AS CASHIER OR AS-
; can attend accurate, rapid;
ence; $ 507, Tribune.

ED—BY YOUNG LADY AS
weltchboard operator; hours
Address H 124, Tribune.

ED—GIRL, 17, AS OFFICE
college; So. Side. Address F

ED—COMPETENT OFFICE
H 550, Tribune.

Clerks.

ED—BY YOUNG LADY AS
assistant; experienced on bill-
O 502, Tribune.

nesses.

ED—IN FIRST CLASS RES-
amilies by lady French chef;
and American cooking; would
ages in first letter. Address

ED—COMPETENT GERMAN
ricula; $10. Address F 162,

ED—COOK; SMALL FAM-
k; no laundry. Refs. Ad-

ED—BY EXPERIENCED
work; small family; wages
ash-av. Tel. Doug. 5026.

ED—HOUSEWORK; MID-
good cook; no washing;
281, Tribune.

ED—FIRST CLASS COOK
no restaurants need answer.
E 581, Tribune.

ED—BY YOUNG GERMAN
child; good cook; in small
Hudson-av. 1st floor.

ED—GERMAN WOMAN
housework; small family. Ad-

ED—HOUSEWORK; SET-
of 47th-st. refs.; $6. Address

ED — GENERAL HOUSE-
small girl in country or
164, Tribune.

D—BY YOUNG GERMAN
d, for general housework. 99
chbar ave.

TED — STRONG YOUNG
by baby; general housework;
Address D 353, Tribune.

ED—COLORED WOMAN
; 1st class place. 4420 Dear-

ED — BY EXPERIENCED
; plain sewing; care of
92 Wendell-st., 2d floor.

ED—AS COOK BY GER-
, by letter. G. B. G., 3222

ED—LADY'S MAID OR
neral cleaning. 3540 Calu-

ED—NEAT COLORED GIRL,
3540 Calumet-av.

ED—BY FIRST CLASS
lly; no west. D. B. Box 277.

ED—COLORED LADY, 1ST
ress. Phone Garfield 2098.

ED—BY COLORED GIRL;
E 224-st., 4th floor.

ED — SWEDISH GIRL IN
H Conner-st. or Seeley-av.

ED—BY COLORED GIRL;
olored girl, 3527 Dearborn-st.

ED—NORWEGIAN GIRL,
sework. 1058 N. Francisco.

and Hotel help.

D—BY ENGLISH WOMAN
ner for best restaurant Chicago
dress E 550 Tribune.

ED — BY A FIRST CLASS
country hotel. Address H 280.

ED—FIRST CLASS RES-
Telephone Black 2972.

cekeepers.

ED — REFINED YOUNG
SITION AS HOUSEKEEP-
GOOD HOME PREFERRED.
BACHELOR'S APART-
ST. NEW YORK CITY.

ED—HOUSEKEEPER, OR
ren by refined, intelligent
Experienced in matrimonial
; has studied at Ruskin Hall
ing; can start at bottom of
to get opportunity to com-
hich is adapted by taste and
366, Tribune.

ED—HOUSEKEEPER OR
; by refined, intelligent Ger-
; no objection to country.
Address E 243, Tribune.

ED—HOUSEKEEPER IN
; by lady of 50; fully
527, Tribune.

ED — HOUSEKEEPER MID-
; good refs. 3718 Ellis-av.

ED—WORKING HSKPR.
Address H 337, Tribune.

ED—HOUSEKEEPER BY
ress F 400 Tribune.

nd Seamstresses.

D — PARISIAN DRESS-
r, fitter, and designer, will
ccasible position; reference
tion to renovating; refer-
Phone Lake View 1202.

Salesmen, Solicitors, Etc.

WANTED — EXPERIENCED SALESMAN TO
sell butchers' ice machines, coolers, fittings,
ng, etc.; salary, permanent. Address X T 325,

LESMEN—CALLING ON TRUNK, CLOTH-
, hardware, or harness trade, to carry spe-
ready seller; highest commission. Call
Salle-st.

WANTED—BY MANUFACTURER, CIGAR
salesman for city; only experienced men con-
good trade need apply. Ei Orihenal Cigar
, 118 Wabash-av.

WANTED—GOOD ROAD SALESMAN TO SELL
and beddings to hotel trade on commis-
basis side line. R. W. Eyster Linen Co., 186
Wabash-av.

WANTED—GOOD HUSTLERS; NEAT APPEAR-
for something new in lighting office, stores,
; 100% profit. R. 64, 121 La Salle-st.

SALESMAN WANTED—SALARY AND COM-
for best line postcards and novelties; es-
need house; give ref. Address H 201, Tribune.

WANTED—RELIABLE POSTCARD SALESMEN
$10 weekly. Call 9 to 12 p. m. Star Post
, 171 E. Randolph-st.

TO HANDLE MEN AND SELL LITTLE
for every land owner, big or little;
ures. Address A 248, Tribune.

SALESMAN—MAN OF GOOD ADDRESS;
steady, excellent opportunity to a diligent
worker. Call a. m., R. G. Dun & Co.'s Bldg.

HIGH GRADE SPECIALTY SALESMEN—NEW
line; $25 weekly. W. A. McGIVERN, 203

EXPERIENCED SALESMAN TO SELL HIGH
goods on liberal salary + commission
ress. Call Room 601, 73 Clark-st.

EXPERIENCED TRAVELING DRUG SALES-
wanted; good opening. Address P 229, Tribune.

WANTED—A CUTTING SCALE SALESMEN
to Chicago. Call Monday at 82 Dearborn-st.

WANTED—MALE HELP.
Salesmen, Solicitors, Etc.

WANTED—20 LIVE ADVER-
TISING SOLICITORS for spe-
cial edition work. Want men
of prosperous appearance, able
to talk prosperity for a SPE-
CIAL PROSPERITY NUMBER.
Must be able to satisfy as to
ability and integrity. Want
quick and effective work. Ap-
ply Monday.
CONTINENTAL SECURITIES
CORPORATION,
140 Dearborn-st.

HIGH GRADE SALESMEN CAN AVERAGE $500
per month selling our goods. Some men with us
are making $900 to $1,000 per month. Our proposi-
tion secures cash customers for the storekeeper
big to offer our trade this fall and winter in con-
nection with our old established reliable line.
Nothing better in America for high class commis-
sion salesmen. No money advanced, proposition
to good real salesmen do not require it. Outfit
furnished free. Territory going fast. Call now.
SECURITY BANK CO.,
6th Floor, Security Building,
Cor. Madison and 5th-av.

COMMERCIAL TRAVELERS

For several choice vacancies in the West and
South, to call on general country store trade; sal-
ary and commission; expenses advanced; position
permanent the year around.
GREAT NORTHERN MFG. CO.,
147-153 FIFTH-AV., CHICAGO.

ONLY FOR "LIVE WIRES."

For men who can appreciate a sound business
proposition and who can enthuse over same to such
an extent that their enthusiasm becomes conta-
gious with the merchant we have a proposition of
exceptional merit, for which proposition we can
use 3 experienced salesmen whose record as to
ability and integrity is A1. Exceptionally liberal
contract to right men. Address P T 588, Tribune.

COMMERCIAL TRAVELERS.

A few men who are clean cut and energetic and
have demonstrated their ability as salesmen
can find a very flattering proposition with
the largest premium house in the United States.
Some good new territory. Salary, commission,
and expenses to right parties. Call after Tuesday.
H. C. CHAMBERS, Sales Mgr.,
39 5TH-AV.

WANTED—AT LEAST 6 MORE EXCEPTION-
ally bright salesmen to sell our popular premium
advertising plan to the retail merchants. Our men
are making from $1,500 to $3,000 per year and ex-
penses. Road experience unnecessary. We ad-
vance expense money; salary and commission.
THE ARETINO COMPANY,
ROOM 705,
56 FIFTH-AV.

WANTED—SALESMEN—A CORPORATION DE-
sires the services of several competent salesmen
for industrial stock. Applicants must be fluent and
convincing talkers, and men who are accustomed to
high grade work. To parties of proven ability a
guaranteed salary will be offered. Bring this ad
with you. Call Room 1210 Masonic Temple.

OUT OF TOWN SALESMEN, TO ACT AS SPE-
cial agents on a high class line of patented mo-
chanical devices; a line of articles for first class
men; large profits; will give good agents terri-
tories who will handle same exclusively.
Address HOLDFAST NOVELTY CO.,
92 La Salle-st.

A STOCK SALESMAN WHO CAN MAKE GOOD
can get a first class copper proposition; nearly
developed and backed by good people; don't write
unless you can stand investigation. Address X T
491, Tribune.

WANTED—MAN OF HIGH MORAL CHARAC-
ter and experience as salesman to sell best
selling moderate priced proposition on the market;
references required. Call mornings. THE HOW-
ARD-SEVERANCE CO., 2225 Wabash-av.

SALESMAN—INTELLIGENT MAN OF GOOD
appearance, to call upon well to do people in Chi-
cago by special appointment; liberal remuneration;
references. TOMLINSON, 1519 Manhattan Bldg.,
Chicago.

WANTED—EXPERIENCED RETAIL CUTLERY
salesman; give age, experience, and salary
wanted; no one who cannot give first class refs. as
to honesty and character need apply. Address O
K 483, Tribune.

TRAVELING SALESMEN — ON COMMISSION
to carry short, strong line of eight samples of
men's solid leather, up to date goods; pay about
$2; state references, territory, and experience. Ad-
dress Standard Shoe Mnfg. Co., Baltimore, Md.

$50 WEEKLY SELLING OUR COMBINATION
health and accident policies; also $1,000 ACCI-
DENTAL DEATH BENEFIT. Renewal contract. 906 Ta-
coma Bldg.

SALESMEN—SELLING GROCERY, DRUG,
candy, or shoe trade; our side line fit in well
through the country. Call or write. ADOLPHUS
Co., 36 La Salle-st., Room 209.

WANTED—SALESMEN, RELIABLE, ENER-
getic young men, capable dealing with best Chi-
cago people; old established business. Address
D 356, Tribune.

Boys.

BOY—STRONG; TO LEARN SCENE PAINTING;
good draftsman; experienced in figure and per-
spective drawing. Apply Scenic Artist, People's
Theater.

BOY—BRIGHT; FOR OFFICE AND ERRAND
work. Call HART SCHAFFNER & MARX
Market and Van Buren-sts.

Trades.

ART GLASS CUTTER—ALSO GOOD METAL
glazier; steady employment; nine hours. Toledo
Art Glass Co., 502 St. Clair-st., Toledo, O.

ARTISTS—AT ONCE, PHOTO-RETOUCHERS ON
high grade mechanical work; give full information
regarding experience and salary wanted in
first letter. The Central Pig. and Eng. Co., Roch-
ester, N. Y.

BUSHELMAN AND PRESSER—ANDERSON, 430
E. 55th-st. Phone Hyde Park 4989.

BUSHELMAN—AT ONCE, IN DYE HOUSE, 98
Clybourn-av.

CAR REPAIRERS—BLUE ISLAND CAR AND
Equipment Co., Ashland-av. and I. C. R. R.,
Blue Island branch; free transportation.

DRY CLEANER AND SCOURER — STEADY
work all year. 98 Clybourn-av.

MAN—THAT UNDERSTANDS REFINING GAS
house tar. Address W A 33, Tribune.

PRESSMAN—FIRST CLASS THREE COLOR;
one who has had experience and can handle the
best grade of work; must be able to furnish best of
references. Address W B 16, Tribune.

STOCK MAN AND PAPER CUTTER—A NO. 1;
good position to one who has capacity and who
is steady, sober, and reliable. Address W B 17,
Tribune.

TAILOR—TO WORK ON COATS AND BUSHEL,
by the week. 970 31st-st.

5 LADIES' COATMAKERS— 904 Cable Bldg.

House servants.

COOK—MARRIED COUPLE TO DO ALL WORK
in family of three; woman to cook and laundress;
man butler and houseman; good wages to any peo-
ple and only those desired; incompetent and those
who will not return after being engaged please stay
away. Phone Oakland 1629. Address P K 391,
Tribune.

HOUSEMAN—WHO CAN BUY CARPETS. AP-
ply HOUSEKEEPER, Chicago Beach Hotel.

Agents.

MALE AND FEMALE AGENTS WANTED IN
every town; first article ever placed on the mar-
ket; send 10c for sample.
L. A. FRITZ, 6426 Vernon-av., Chicago.

MEN AND WOMEN—CHRISTMAS PROPOSI-
tion; every business man needs it; $5 per day;
call after 9. RYAN, 328 Wabash-av., 4th floor.

JUST OUT—
The little giant combination pocket knife, bottle
opener, corkscrew, screwdriver, can opener, nail
cigar clipper, match striker, and burglar proof
doorlock; all combined in one; weighs 1¼ oz.;
finest steel, nickel plated. Sells like hot cakes.
Agents street men making $10 to $25 per day.
Send 25c for sample by mail or call on
THE KNIGHT NOVELTY CO.,
105 Washington-st., Chicago.

AGENTS WANTED — EARN $15 OR MORE
weekly while establishing a permanent income
for yourself; the best proposition for live and en-
getic men; experience unnecessary. A. S. BUNK-
ER, Manager Continental Casualty Co., 1105 Fort
Dearborn Bldg., 134 Monroe-st., Chicago.

MALE AND FEMALE AGENTS WANTED IN
every town; exclusive sale; best paying article
ever offered; sells in every house; 100% cost $3 per
100; by mail 10c. CLINE M'F'G. CO., 1229 Wa-
bash-av., Chicago.

Stenographers.

STENOGRAPHER—YOUNG MAN; FOR PLUMB-
ing office. 219 E. Van Buren-st.

Miscellaneous.

MAN—YOUNG, FOR RAILWAY NEWSPAPERS
Vannoy Newspaper Co., 73 E. Polk-st.

MEN—ABLE BODIED, BETWEEN AGES 19
and 35, for U. S. Marine Corps; must be native
born or have first papers; excellent opportunity
to see the world; good pay; clothing, rations,
quarters, medical attendance free. Apply at 200
So. Clark-st. or 73 So. Halsted-st. Also Recruiting
Office at Halsted-st. office open until 11 p. m.

MEN—WIDEAWAKE, ENERGETIC, SPLENDID
income, sure advancement; experience unneces-
sary. Call a. m., R. G. MUNDAY, R. 400, 550 W.
Madison-st.

SALES MANAGER—BETWEEN THE AGE OF
30 and 40, by large and established well rated
jobbing house, with a large force of salesmen.
Must be good judge of human nature and be able to
hire traveling men who can sell goods. Man must
possess the qualifications necessary to handle suc-
cessfully a large force of traveling men. This is
not an employment agency ad. Liberal salary paid
to man who can qualify. Address P T 589, Trib-
une.

MEN—FOR REGULAR QUARRY WORK.
The Caparis Stone Co., Logansport, Ind.

WANTED—MALE HELP.
Miscellaneous.

5 FLOORMEN WANTED—
Of good personal appear-
ance and education; per-
manent. Apply 9th floor,
Superintendent's office.
MARSHALL FIELD & CO.
RETAIL.

Free Typewriter Employment Bureau.

EXPERIENCED COMMERCIAL BILLERS—OLI-
ver operators; piece work basis preferred. Call
immediately. The Oliver Typewriter Company, 47
Dearborn-st.

STENOGRAPHERS—EXPERIENCED; BRIGHT;
for permanent positions.
UNDERWOOD TYPEWRITER CO.

Employment Agencies.

THE TRIBUNE ACCEPTS THE ADVERTISE-
MENTS TENDERED BY EMPLOYMENT
AGENCIES WHICH COMPLY WITH THE
STATE LAW REGULATING THE CONDUCT
OF EMPLOYMENT AGENCIES.
THE LAW PROVIDES THAT A REGISTRA-
TION FEE OF $2 MAY BE CHARGED. IT ALSO
SAYS THAT IF A SITUATION IS NOT OB-
TAINED IN 30 DAYS THEN THE FEE OF $2
MUST BE RETURNED, PROVIDED A CLAIM
IS MADE WITHIN THIRTY DAYS AFTER EX-
PIRATION OF FIRST THIRTY DAYS.
THE TRIBUNE WILL BE GLAD TO HAVE
INFORMATION ABOUT ANY EMPLOYMENT
AGENCY WHICH IS NOT CONDUCTED AC-
CORDING TO THE STATE LAW.

SALESMEN WANTED—ALTHOUGH WE HAVE
filled many requests for salesmen in the last few
days we have still many more from high grade con-
cerns who wish salesmen who are Sheldon School
graduates; we therefore urgently request any Shel-
don School graduates who care to consider new
openings to communicate with us at once; this serv-
ice is absolutely free. Call or write THE SHEL-
DON CORRESPONDENCE SCHOOL OF SCIEN-
TIFIC SALESMANSHIP, 1021 Heyworth Bldg.,
Chicago.

ALL COMPETENT CHAUFFEURS SHOULD
register with the Bureau of Registration of the
Chicago Motor Club, 1308 Michigan-av. No em-
ployment fee charged.

WE PLACE HIGH GRADE MEN.
BUSINESS MEN'S CLEARING HOUSE,
1107 Woman's Temple. 184 La Salle-st.

Trade schools.

ACADEMY OF AUTOMOBILE ENGINEERING,
1420 MICHIGAN-AV.
Driving and repairing automobiles taught by
practical instructors. The school that turns out
expert chauffeurs. Ask the chauffeur who has
taken our course. Day and evening classes.

WE HAVE HUNDREDS OF CALLS FOR SALES-
men. If you want a good position write or call
today for our book, "A Knight of the Grip."
tional Salesman's Training Association, Dept. 442A
Monadnock Block, Chicago. Brandeis Bldg.,
York, San Francisco, Kansas City, Minneapolis.

WANTED—500 MEN TO LEARN BARBER
trade and take positions waiting our graduates.
Few weeks completes; constant practice furnished.
Scholarship includes tools; instruction books;
structions, examinations, and diplomas. Call or
write. Moler Barber College, 435 Wabash-av.

INDEPENDENT MOTOR COLLEGE, 1426 MICH-
igan-av.—The school in the United States
that guarantees a situation to its graduates; after
taking our course you can handle any car made; no
more expensive; over C. A. Coey's; open evenings.

LEARN THE BARBER TRADE—FEW WEEKS
required; immediate positions; good wages; tools
furnished; particulars free. Call or write, New
Method Barber School, 77 W. Madison-st., Chgo.

AUTOMOBILE SCHOOL—
CHICAGO SCHOOL FOR MOTORING.
F. E. EDWARDS, Instructor.
1436 Wabash-av. Phone Harrison 8684.

LEARN ENGRAVING, JEWELRY DESIGNING,
modeling and chasing, diamond setting. Day and
eve. classes. Est. 1880. Good positions assured.
1104 Heyworth Bldg.

LEARN TELEGRAPHY AND STATION AGENT
work. Qualify for immediate position. Summer
price. National Correspondence School of Rail-
roading, 2941 Michigan-av.

BOYNE HEAD SCHOOL TEACHES PLUMB-
ing, electricity, and bricklaying; day and even-
ing. Call or write 842 N. Ashland-av., Chicago.

AUTOMOBILE SCHOOLS OF AMERICA
trained and placed 500 chauffeurs in '07.
1600 Michigan-av. GET BUSY. Calumet 1088.

MEN—TO PREPARE FOR DRIVING POSITIONS
on taximeter cabs, touring cars and automo-
bile trucks. Call 2203 Cottage Grove-av.

STANDARD MOTOR COLLEGE, 1218-20 MICH-
IGAN-AV. AUTOMOBILE DRIVING, CARE,
REPAIR INSTRUCTION. OPEN EVENINGS.

WANTED—FEMALE HELP.
Bookkeepers and Clerks.

ENTRY CLERKS—SEVERAL YOUNG WOMEN
to copy orders in our entry dept. We want as
applicants for these positions West Side girls who
are capable of doing accurate, capable, intelligent
work; a good education and good penmanship
writing essential. Write or call between 8 and 10
a. m. Employment Department, SEARS, ROE-
BUCK & CO.

Saleswomen, Solicitors, Etc.

WE ARE IN IMMEDIATE
need of a number of ex-
perienced saleswomen for
the following sections:
Women's Coats and Suits,
Children's Wearing Ap-
parel,
Knit Underwear,
Neckwear,
Gloves,
Corsets,
Laces.
Apply ninth floor, Su-
perintendent's office.
MARSHALL FIELD & CO.
RETAIL.

THREE SALESLADIES.

Women of education, to sell new Domestic Sci-
ence work by EATON HARLAND; experience
not essential, as we instruct and secure interview;
salary and commission; ambitious women can earn
$40 PER WEEK and more. MR. WHITE, 490 Old
Colony Building.

THE EASTERN VIAVI CO., INC., WILL TRAIN
SIX WOMEN FOR IMPORTANT POSITIONS
AND PLACE THEM WHEN FITTED; REFER-
ENCES. APPLY BY LETTER ONLY. 67 WA-
BASH-AV., ROOM 1105.

LOOK UP THEIR RECORDS.
Our salesladies do high class educational work;
make good money and enjoy their work. See us.
R. 200 269 Dearborn-st.

WANTED—5 EXPERIENCED SHOE SALESLA-
dies; Polish or Bohemian speaking; permanent
positions. J. OPPENHEIMER & CO., 4700 Ash-
land-av.

WOMEN—THREE, MIDDLE AGED, WHO LIVE
on the West Side, to sell coffee. Apply from
9 a. m. to 11 a. m., at 94 W. Lake-st. Ask for
MR. MAYWOOD.

WANTED—LADIES TO TAKE ORDERS FOR
waists gowns, and tailor made suits; 25% com-
mission. SEELY, 308 Dearborn-st.

Domestics.

COOK AND HOUSEMAID—PRIVATE FAMILY,
North Side. Must be experienced. Swedes pre-
ferred. State age and nationality. References re-
quired. Good wages. Address E 588, Tribune.

COOK — GOOD; WILLING TO ASSIST WITH
cleaning; $7; references. Apply Monday only.
5022 Greenwood-av.

COOK—GERMAN OR SWEDISH PREFERRED;
$7 per week to good girl. 1136 Garfield-blvd.

GENERAL HOUSEWORK—GIRL; REF. PHONE
Edgewater 18.

GENERAL HOUSEWORK—GIRL; GERMAN OR
Scandinavian. 1535 Adams-st., 1st flat.

GENERAL HOUSEWORK—GIRL; CALL AT
once. 1726 N. California-av.

GENERAL HOUSEWORK—GIRL. 919 DOUG-
las-blvd., near Lawndale-av.

GENERAL HOUSEWORK—GIRL; SWEDISH;
good cook; references. 7881 Sangamon-st.

GIRL—GERMAN OR HUNGARIAN; SMALL
family washing. Apply Monday evening after 7
A. GARFINKEL, 110 Catalpa-pl., Logan Square.

GIRL — SCANDINAVIAN, FOR GENERAL
housework and cooking; no washing. Call in
person 2d apt., 1447 Galt-av.

GIRL—LIGHT HOUSEWORK; SMALL FLAT;
references; $4. 3913 Calumet-av. 2d flat.

HOUSEWORK—1880 MAGNOLIA-AV., YOUNG
girl to assist with housework; every Thursday
and Sunday out.

HOUSEWORK—EXPERIENCED GIRL FOR
general housework; second girl kept. 1719 Mel-
rose-st., 1st flat.

HOUSEWORK—GIRL FOR GENERAL HOUSE-
work; three adults; no washing; $3.50 week. 348
So. 45th-av. Phone Kedzie 1708.

HOUSEWORK—SCANDINAVIAN GIRL FOR
general housework, cooking; no washing. Call in
person 1447 Galt-av., 2d apt.

HOUSEWORK—GIRL FOR GENERAL HOUSE-
work. 538 W. Division-st., 1st flat.

SERVANT GIRL—SWEDISH, WITH GOOD
reference, in flat; family of two. Address J 214,
Tribune.

Housekeepers.

HOUSEKEEPER—PRIVATE FAMILY, NORTH
Side. Age 30 to 45. Reliable. State age, na-
tionality, experience, and wages. References re-
quired. Address E 453 Tribune.

Nurses and Governesses.

WOMAN—MIDDLE AGED; TAKE CARE OF
sick lady; also light housework. 79 Potomac-
av., 2d flat.

Dressmakers and Seamstresses.

FIRST-CLASS WAIST
and sleeve drapers and
braiders wanted—For our
Dressmaking Section. Ap-
ply ninth floor, south
room.
MARSHALL FIELD & CO.,
Retail.

GIRLS—TO LEARN DRESSMAKING, CUTTING,
fitting. 2165 N. Clark-st., 2d flat, MRS. DORN.

WANTED—FEMALE HELP.
Girls.

ERRAND GIRL—16 YEARS OLD. CALL 8D
floor, 146 State-st.

PRESS GIRLS—IN DYE HOUSE,
98 Clybourn-av.

STOCK GIRLS.
HAIR DRESSERS.
HAIR WORKERS.
M. THOME, 1612 Heyworth Bldg.

Milliners.

MILLINERS—AT TRIMMERS AND PREPAR-
ers for fine trade; preference given to those who
can sell. LANGREIN'S, 1940 Evanston-av.

Stenographers.

STENOGRAPHER—WHO CAN INVEST $100 TO
$1,000 in sure thing. Address E 562, Tribune.

Miscellaneous.

A WOMAN OF ENERGY RESIDING IN SMALL
town or country parish and acquainted with the
Catholic people in her own locality to solicit orders,
deliver, and collect; $15 per week. CATHOLIC
ART AND PUBLICATION OFFICE, 121 Plym-
outh-pl., Chicago.

FOREWOMAN—COMPETENT, FOR DRAPERY
workroom. Apply STYER'S, 320 Wabash-av.

LADIES WANTED—FOR QUICK SELLING
household article. Apply Sunday or evenings
F. S. SMITH, 3505 Cottage Grove-av., Room 7.

LADY—EDUCATED, FOR PERMANENT POSI-
tion; part time outside city; refs. required; $1,000
first year. Address D177, Tribune.

YOUNG LADY—ABOUT 36 BUST MEASURE,
18 yrs. old, for cloak model. Address K E 491,
Tribune.

Employment Agencies.

THE TRIBUNE ACCEPTS THE ADVERTISE-
MENTS TENDERED BY EMPLOYMENT
AGENCIES WHICH COMPLY WITH THE
STATE LAW REGULATING THE CONDUCT
OF EMPLOYMENT AGENCIES.
THE LAW PROVIDES THAT A REGISTRA-
TION FEE OF $2 MAY BE CHARGED. IT ALSO
SAYS THAT IF A SITUATION IS NOT OB-
TAINED IN 30 DAYS THEN THE FEE OF $2
MUST BE RETURNED, PROVIDED A CLAIM
IS MADE WITHIN THIRTY DAYS AFTER EX-
PIRATION OF FIRST THIRTY DAYS.
THE TRIBUNE WILL BE GLAD TO HAVE
INFORMATION ABOUT ANY EMPLOYMENT
AGENCY WHICH IS NOT CONDUCTED AC-
CORDING TO THE STATE LAW.

STENOGRAPHERS $12; GENL. OFFICE $8;
file clerks, $6; addressers, $6; office girls, $5.
Guarantee Mercantile Co 491 Dearborn-st.

DRESSMAKING-MILLINERY SCHOOLS.

PARIS AND NEW YORK STYLES—
Start now. Learn Millinery, Designing, Dress-
cutting, Dressmaking and ladies' Tailoring thor-
oughly taught from start to finish. Our cut to order
Shirt Waist, Jackets, Coats, and Skirt Patterns
cut to your own measurements will make your
dressmaking easy. If employed take our evening
course. Millinery and Dressmaking lessons. Only
$1 per week. Satisfaction guaranteed.
McDOWELL PRIVATE SCHOOL.
Phone Central 5623. 41 State-st.

VALENTINE'S 1908 EDITION JUST OUT; WILL
do wonders for your success in doing up to date
cutting, designing, dressmaking, and ladies' tailor-
ing. Call or write for free circulars. Try our cut
to measure patterns. Evening school only 1 per
week. Valentine's College, 88 State-st., opposite
Field's. Phone Randolph 1040. Lincoln Park
Private School, 857 N. Clark-st. Satisfaction guar-
anteed.

KEISTER'S LADIES' TAILORING COLLEGE,
2077 Cottage Grove-av., finest equipped in city.
Call or write for terms. MARIE BALFOUR, Mgr.

CHICAGO COLLEGE OF MILLINERY,
80 DEARBORN-ST.
Day and evening. Positions for graduates.

PATERSON SCHOOL OF MILLINERY DE-
sign—Fall term now open; enroll at once. Day
and evening classes. Sixth floor 6 Madison-st.

MADAME HUNT'S MILLINERY SCHOOL—BEST
in city; positions furnished; indorsed by leading
wholesale houses. 1201 Masonic Temple.

LEARN MILLINERY AND DRESSMAKING AT
McDOWELL'S 41 State-st.

ACCOUNTANTS.

COST SYSTEMS OUR SPECIALTY.
AUDITING, PUBLIC ACCOUNTING.
ECONOMIC SYSTEMS AND AUDIT CO.,
145 La Salle-st. Randolph 1217.

EVERETT ACCOUNTANTS AND AUDITORS
AUDIT Devisers of Accounting Systems
COMPANY. 122 Monroe-st. Central 4845

WILL EXAMINE OPEN, CLOSE OR KEEP
your books. DORR, 800 226 La Salle.

HOUSEHOLD GOODS.

PRIVATE PARTY COMPELLED TO SACRI-
fice at once contents of beautifully furnished resi-
dence on Grand-blvd. The chance of a lifetime for
a couple starting housekeeping; large davenport,
bookcase, parlor set, rugs, library table, leather
couch and chairs, fine oak dining room set, china clos-
et, fine dinner set, brass bed, chiffonier, dresser, oil
paintings, lace curtains, gas range, etc. Please
call and see. 3641 Grand-blvd.

MUST BE SOLD IMMEDIATELY AT GREAT
sacrifice, contents of a beautiful home; solid
mahogany parlor suit, chairs, tables, etc.; mahog-
any and birds-eye maple dressers, chiffoniers;
brass beds, hair and felt mattresses, draperies,
lace curtains, Wilton rugs, etc.; also piano. Call
at once. Phone Calumet 2270. 3134 Ellis-av.

FOR SALE—MUST BE SOLD AT ONCE—ALL
the elegant furnishings of my 12 room residence;
parlor, library, and dining room furniture, brass
beds, rugs, mirrors, desk, china closet, bric-a-brac,
and Sheraton chairs, couch, bric-a-brac, some rare
oil paintings by masters, mahogany upright piano,
draperies, and rugs. 3103 Michigan-av.

MUST SELL AT ONCE CONTENTS OF MY
large private residence; 3 piece parlor set, beau-
tiful rugs, curtains, paintings, brass beds, sewing
machine, buffet, dining set, davenport, and odd
pieces; will sell any article, any price. Call any
time. 3649 Prairie-av.

MAGIC STOVE FIRE CLAY LINING—PLASTIC
AS PUTTY; MAGICALLY convenient and dur-
able; quickly cut and fitted to any stove; 4 for 50c,
6 for 75c. AT THE BRUNSWICK-BALKE-COLLEN-
DER and BOSTON STORE. Each brick 5¼x7x1¼ in.

SAMPLE FURNITURE CO.
$30 brass bed, 2 inch post.....$10.98
$10 all felt mattress.....$4.98
241-245 Wabash-av.

SPECIAL SALE ON ALL OIL PAINTINGS DUR-
ing the month of Sept.; works of real art at cost.
UNITED ARTISTS, 68 Wabash-av.

HOUSEHOLD GOODS ON EASY TERMS.
ALEXANDER FURNITURE AND CARPET
CO., 2010-2012 Wabash-av.

THE SENTZ FURNITURE CO. (NOT INC.) 29
E. MADISON, will save you 40%. Goods sold
direct from manufacturer. Come, be convinced.

KENWOOD STORAGE AND TRANSFER CO.—
Move, pack, store, and buy household goods. Of-
fice, 222 E. 41st-st. Doug. 1146. T. W. Philpot, Mgr.

HIGHEST PRICES PAID FOR GOOD AND HIGH
class household goods and pianos; will call imme-
diately. 1263 W. North-av. Humb. 1463.

WANTED — ALL KINDS OF GOOD SECOND
hand furniture, carpets; will pay the best price.
B. ROSENSTEIL, 3131 State-st. Douglas 1063.

WE PAY HIGHEST CASH PRICE FOR GOOD
furniture and household goods. DEWAR, 331
W. Madison-st. Phone Monroe 592.

ELEGANT BUFFET, RUGS, BEDS, DRESSERS,
chairs. 3308 Belden-av.

FOR SALE—DINING ROOM FURN., OAK; RUGS,
new; bargain at 50c on the dollar. 1040 Roscoe.

LEASEHOLDS.

FOR SALE—LEASE AND FURNITURE ELE-
gantly furnished 7 room flat; fur rugs, new ma-
hogany piano, everything new and elegant; must
low; ideal residence district, near lake; two rooms
rented; will sell at half value to quick purchaser;
$50 or write 45 Elaine-pl., 2d flat.

SNAP—10 ROOM HOUSE, LEASEHOLD AND
furniture; flats with roomers; walking distance;
a bargain; call at once. 3206 Jackson-blvd.

FOR SALE—FURNISHED 8 ROOM FLAT, MOD-
ern; a bargain; must go by the 20th; easy pay-
ments. 270 La Salle-av., Flat 3.

$1.00 TAKES 9 ROOMS; CHEAP RENT, IN-
cluding steam heat. Phone North 3198.

SIX ROOM FLAT FOR SALE CHEAP; FINE
furniture. 24 Ogden-pl.

STOVES.

SAVE MONEY BY BUYING YOUR STOVES AT
wholesale; heaters $2.95 and up; steel ranges,
$20 and up. Come in and see us. Marvin Smith
Stove Works, 124-128 E. Ohio-st.

GLENWOOD RANGES, SMOOTHEST FINISHED
cast range made; see your dealer. Born hotel
range, wholesale. J. FETTERER, 107 Lake.

TYPEWRITERS AND SUPPLIES.

DON'T THROW OUT YOUR OLD TYPEWRITER
at a low allowance. We will rebuild the machine
and guarantee it to be as good as new.
Telephone Central 6114 or 6115 and we will send
our representative.
Typewriters sold and rented.
Lowest prices consistent with high grade work.
REBUILT TYPEWRITER COMPANY,
39 Dearborn-st., Chicago. Ill.

BARGAINS ALL THE TIME—RELIABLE RE-
BUILT TYPEWRITERS; all makes; MEE REBUILT
in our own factory; better and cheaper than others.
See for yourself. The Typewriter Exchange, 319
Dearborn-st.

REBUILT UNDERWOODS, OLIVERS, REMING-
tons, etc.; like new; full guarantee. RENTALS
$5 per mo. Hi; Typewriter Exchange, 209 La
Salle-st., or 92 Lake-st., two stores.

3 MONTHS, $5. TYPEWRITERS RENTED.
AMERICAN DESK AND TYPEWRITER CO.,
183 Dearborn-st. Central 5464.

RENTALS—
$2.50.
For Typewriter Co. 206 Dearborn-st. Har. 7153.

UNDERWOOD, MONARCH, OLIVER, REM.
Trial anywhere; cash or time; rental and up.
W. A. WHITEHEAD, 30 La Salle-st. Tel. M in 387.

REBUILT TYPEWRITERS OF ALL MAKES,
$10 to $60; repairing made promptly. McDonald
Typewriter Co., 243 La Salle-st. Har. 2781.

NOT LOUD ADVERTISING, BUT PRICES ON
RENTALS and SALES we give.
JACOBS TYPEWRITER CO. 167 Dearborn-st.

RENTALS, 3 MOS., $5; SENT ANYWHERE; EX-
pert repairing. Typewriter Hdqrs., 207 Dearborn.

TALKING MACHINES.

LYON & HEALY VICTOR TALKING MA-
chines and Edison phonographs are the most
musical. All the new records. Victor records, 35
cents and 60 cents. Edison gold molded records,
35 cents. Easy monthly payments when preferred.
Wabash-av. and Adams-st.

COLUMBIA GRAFHOPHONES—
Superior in tone, leading artists;
most durable records, 25c to 60c and up.
Weekly or monthly payments.
COLUMBIA PHONOGRAPH CO., 88 WABASH.

FREIGHT FORWARDERS.

REDUCED PRICES FOR THE SHIPMENT OF
household goods to all western points.
JULSON'S FREIGHT FORWARDING CO.,
413 MARQUETTE BUILDING.
TELEPHONE CENTRAL 4240.

AUCTION SALES.

WILLIAMS, BARKER, SEVERN CO., 185-187
Wabash-av., general auctioneers. Sales at store
every Wednesday and Saturday, 10 a. m. Furni-
ture, carpets, gen. household goods. Tel. 2100 Cent.

BOATS, YACHTS, ETC.

WILL EX

TO RENT—HOUSES—SOUTH.

TO RENT—
Desirable 10 room house, near Hamilton Park, 7406 Normal-av.; $35.
CHAS. V. McERLEAN,
Phone Central 715. 205 La Salle-st.

TO RENT—HOME PARK DWELLINGS—
5460 Ridgewood-ct., 8 rooms.....$37.50
246 53d-st., 9 rooms.....45.00
45 46th-st., 7 rooms.....50.00
HYDE PARK BANK, 111 E. 55d-st.

TO RENT—3231 AND 3233 GROVELAND-AV., 2 8 room dwellings, together or separate; furnace heat; will put in A1 condition; rent $45 a house.
LEO MICHAEL, 106 La Salle-st.

TO RENT — DESIRABLE 8 ROOM MODERN houses on Greenwood-av., between 52d and 53d-sts.; $45 per month. Keys at 7206 Greenwood-av.
SEYMOUR MORRIS, 135 Adams-st.

TO RENT—397 E. 40TH-ST., 3073 VERNON-AV., 12 room brick houses; d. r. and k. on 1st fr.; 8 chambers; are $30 while they last. Apply janitor, or W. GRAY BROWN, 9215 W. Madison-st. Phone.

TO RENT—5152 S. PARK-AV., HOUSE, 14 RMS., hot water heat; electric lights; near L and Indiana-av cars; facing Washington Park.

TO RENT—ALL OR PART OF 12 ROOM HOUSE at 4128 Lake-av.; house in good repair; rent reasonable. JNO. J. DUFF JR.

TO RENT—3729 PRAIRIE-AV.—MODERN TWO story brick house; 8 rms., bath; heat; reas.

TO RENT—WILL SACRIFICE MODERN 12 R. residence. 4842 Washington-av. Tel. Drex. 4739-J.

TO RENT—HOUSES—WEST.

TO RENT—
109 De Kalb-st., seven rooms; furnace heat. $27.50
OGDEN, SHELDON & CO.
34 CLARK-ST.

TO RENT—IRVING PARK 5 ROOM MODERN house; $25. McCONOUGHEY, 131 La Salle-st.

TO RENT—$30; 706 JACKSON-BLVD. NEAR Robey; modern stone front. 8 rooms; owner.

TO RENT—HOUSES—NORTH.

TO RENT—
15 Chalmers-pl., 12 large, light rooms, furnace heat; will decorate to suit.....$65
Near Fullerton-av. express station on N. W. elevated.
OGDEN, SHELDON & CO.
34 Clark-st.

TO RENT—
171 Bush-st., eight rooms, furnace heat.....$50
38 St. Clair-st., nine rooms; easy walking distance downtown; furnace heat.....40
OGDEN, SHELDON & CO.
34 CLARK-ST.

TO RENT—RESIDENCE, 15 ROOMS, 3 BATHS billiard room, hot water heat; north of Lincoln Park, overlooking lake front. $200.
WM. D. FISCHER, 132 Clark-st.

TO RENT—HOUSES—SUBURBAN.

TO RENT—FOUR 7 ROOM NEW HOMES; ALL modern throughout, with large grounds; in best residence location; 30 minutes to the city from $25 to $30.
M. SCHIESSLE & CO.,
Park Ridge, Ill.

TO RENT—DESIRABLE 7 ROOM HOUSE; FURnace heat; good sized yard; possession immediately; $30. 825 Sherman-av., Evanston.

TO RENT—FURNISHED HOUSES.

TO RENT—CALUMET-AV., NEAR 18TH-ST., handsomely furnished house, 12 rooms and 4 baths to private family only. MRS. E. W. CASE, 20 2107 Dearborn-st.

TO RENT—FURNISHED HOME, NO. 5760 WOODlawn-av.; 12 rooms, 3 baths, corner, modern; near U. C. and I. C. express trains AUSTIN H. PARKER, 251 57th-st. Phone H. P. 136.

TO RENT—FURNISHED HOUSE, 10 ROOMS; all conveniences. 4064 Kenwood-av. Immediate possession. 4064 Ellis-av

TO RENT—FLATS—SOUTH.

New 7 and 8 Rooms

5410-16 AND 6440-2 CORNELL-AV., Hyde Park—Beautifully finished in mahogany and other costly cabinet finished hardwoods; 3 baths, tiled; decorated in sea grass, tapestry and burlaps; rooms extra large and light, spacious front and rear balconies; finest location in Chicago; 2 blocks to L. express, Jackson Park and the lake. Now ready. Open today—$65 to $75.

John A. Carroll & Bro.,
Tel. Hyde Park 440. 155 E. 53d-st.

TO RENT—
VINCENNES-AV., 8531—Fine 3d floor, 7 rooms, all modern; only $37.50.
KIMBARK-AV., 6515—One of the finest locations in the city; parlor and library and reception hall in mahogany; a fine bathroom; large dining room, four bedrooms, two bathrooms, etc. All woodwork the finest finish. Rent only $65.
CHAS. A. STANDISH,
107 Dearborn-st.

TO RENT—N. W. COR. LAKE-AV. AND 39TH-st.; delightful location, overlooking the lake and City Park; convenient to the L. and the Kenwood extension of the "L" road; elegant 6 room apartments, finished throughout in hardwoods and equipped with all the most modern improvements. Most attractive apartments in the city. Rent $55.
W. K. YOUNG & BRO., 204 Dearborn-st.
Kenwood office—47th and Lake-av.

TO RENT— STEAM HEAT.

3 ROOMS, $18; 4 ROOMS, $21; 6 ROOMS, $35 TO $27; BATH, HOT WATER, GAS RANGE; EVERY CONVENIENCE FOR SMALL FAMILY. LENOX FLATS, 5537 COTTAGE GROVE-AV.

TO RENT— TO RENT
THE KENWOOD, 47TH AND KENWOOD-AV. Absolutely fireproof, lowest rate of insurance of any bldg. of its kind in the city; 3 to 5 rooms; a splendid cafe. The building has been newly decorated, now ready for occupancy. Phone Oak 1600

TO RENT — WOODLAWN—BEAUTIFUL NEW 5 and 6 room apts., east of I. C.; 65th-pl., 66th-st., and 66th-pl.; apts. thoroughly modern and up to date; all rooms large and light; convenient to I. C. and Jackson Park. Price, $35 to $50.
JAMES G. BARSALOUX, 272 E. 63d-st.

TO RENT—THE WINDSOR BUILDING, 5357 WEST Washington Park, 5 room apts.; extra large rooms; private front porches; ready Dec. 1. Agent on premises. MORRIS, Marquette Bldg. Tel. Cent. 290.

TO RENT—215 E. 65TH-PL.; STEAM HEATED apartments:
6 rooms, $30.
5 rooms, $25.
4 rooms, $18.

TO RENT—6502 MONROE-AV., 8 NEW APARTments, 7 large rooms, 2 baths, colonial arches, book and china cases, buffets, gas logs, wall safes; beautiful location. Decorate to suit. Agent on premises.

TO RENT—FINEST NEW APARTMENTS IN HAMILTON PARK, n. w. corner 73d and Princeton-av.; 5 rooms and bath; $30; transportation, 2 blocks to Rock Island and surface cars. Agent at building. J. B. RYAN, 226 La Salle-st.

TO RENT—MODERN LIGHT FOUR ROOM flat, newly decorated and papered; 2nd surface and park. 6028 South Park-av.; open; see janitor.
PALMER KANE & CO.,
Main 4310. 702 Chamber of Com.

TO RENT — VERY HIGH GRADE 4-5 ROOM APARTMENTS. See these before looking elsewhere. 4738-4158 St. Lawrence-av. Also 4 room apartments, 559-563 E. 48th-st., close to Indiana, 47th-st. cars, L road, and Washington Park

TO RENT—4300-6 VINCENNES-AV., 8 ROOM apartments, 3 baths, corner, modern; near U. C. and I. C express trains AUSTIN H. PARKER, 251 57th-st. Phone H. P. 136.

TO RENT—FURNISHED HOUSE, 10 ROOMS; all conveniences. 4064 Kenwood-av. Immediate possession. 4064 Ellis-av

TO RENT—FLATS—SOUTH.

NEW FLATS, STEAM HEAT, DRAPER & KRAMER, 115 Dearborn-st.

47th-st. and Calumet-av.

N. w. cor. Drexel-blvd. and 51st-blvd., new 6, 7, and 8 room apartments; 2 baths; very high class. Rent.....$65.00-$110.00
4528-30 Michigan-blvd., 6 and 7 rooms, 2 baths; steam heat, glass bathroom, bookcase, etc. Agent at building. Rental.....$77 up
N. W. cor. 58th and Wabash-av., new 4, 5, and 6 room apartments; modern.....$22.50-$40.00-$45.00
6039 Rhodes-av., 7 rooms. Rent.....$40.00-$42.50
S. s. cor. Drexel and 35th-st., new, 5 rooms.
4516-17 Michigan-blvd., new 6 and 7 room apartments, 2 baths. Agent at bldg. Rent.....$75.00-$8 1-3
Cor. 71st-st. and St. Lawrence-av., 6 rooms, unheated. Rent.....$35.00 to $32.50
4728-32 Forrestville-av., new 6 room apartments, 2 baths, modern. Completed Sept. 15. Rent.....$52½ to $57½
S. w. cor. Grand-blvd and 45th-st., new 7 room apartments, 2 baths; high class. Rent.....$55.00
4220-28 Champlain-av., new 5 room flats. Ready for immediate poss. Rent.....Low rental
N. e. cor. Indiana-av. and 60th-st., new 4, 5, and 6 room flats, modern. Lowrie wall safes. Rent.....$36.00-55.00
S. w. cor. Calumet-av. and 48th-st., new 6 room flats; Lowrie wall safes. Rent.....$45.00
673-6 E. 50th-st., new 5 room flats, completed Nov. 15. High class. Open.
3716-32 Prairie-blvd., new 5 room apartments; modern. Completed Oct. 1st. Rent.....$40.00-$42.50
4016-22 Calumet-av., new 5 room flats; modern. Completed Oct. 1st. Rent.....$42.50
4026-32 Calumet-av., new 4 room flats; modern. Completed Oct. 1st. Rent.....$36.00
4016-21 Calumet-av., new 5 room flats, modern. Completed Oct. 1st. Rent.....$43.50
S. w. cor. Lexington-av. and 54th-pl., new 4, 5, and 6 room flats; modern. Completed Nov. 1st. Rent.....$35.00-$45.00
Call for printed list (largest on South Side) at 47th-st. local office open evenings and Sundays.

NEW BUILDING
N. e. cor. 44th and Indiana-av.

TWO 5 ROOM APTS. AND ONE 6 ROOM (CORNER) APT. LEFT. SPECIAL PRICES TO RENTERS. LAST OF IMPROVEMENTS: BEAM CEILINGS IN DINING ROOMS, WITH ELECTRIC CEILING LIGHTS; ART SQUARE; CENTER TABLE RAIL; PANELED LIN-O-WALL SIDEBOARDS; CONSOLES; HALL TREES; COMBINATION GAS-ELECTRIC CHANDELIERS; REFRIGERATORS; GAS RANGES WITH SIDE BROILERS; ITALIAN MARBLE ENTRANCES, ETC. ALL ROOMS EXCEPTIONALLY LARGE AND LIGHT. ABSOLUTELY FINEST APTS. IN CHICAGO. PRICES $42.50 TO $55. CAN MAKE CONCESSIONS IF TAKEN TODAY. AGT. ON PREMISES.
G. G. NEWBURY & CO., 204 DEARBORN-ST.

NEW FLATS
4 and 5 ROOMS

4008-14 Calumet-av., 4 rooms.
4019-21 Calumet-av., 5 rooms.
4016-32 Calumet-av., 4 and 5 rooms.
4048-50 Calumet-av., 5 rooms.
New steam heated flats; hardwood floors, etc.; doors between bathroom and bedrooms; beam ceilings. Modern.
Agent at building daily.
DRAPER & KRAMER, 47th-st. and Calumet-av.

TO RENT—FLATS—WEST.

TO RENT—PARKSIDE APTS., 8 ROOMS, steam heat, gas ranges, electric lights; 3 separate lavatories, and toilets; hardwood finish throughout; hot water all the time; janitor service, laundry, and dryer on premises; elevator service, which guarantees unbroken service; Hamlin-av. between Madison and Lake-sts., facing east on Garfield Park and overlooking lake or sunset.
W. J. BENSON, 59 Dearborn-st.

TO RENT—4 ROOM APARTMENT WITH ENtrance to fine balcony overlooking Garfield Park, in the beautiful apartment building, "The Colonial," corner Hamlin and Gladys-avs. See janitor on premises or JOHN C. SMITH & CO., Agents, 175 Colorado-av., corner 40th-av.

TO RENT—4 ROOM FLAT, COR. LAKE-ST. AND 53d-av. $30; 7 n. flats, 100 S. 53d-av., $32.50 and $35; steam, hot water, janitor; good condition and light. Apply Drug Store, Lake-st. and 52d-av., or MILLS, LEE & CO., Lake-st. and Central-av.

TO RENT—UNUSUALLY FINE FLAT. LARGE, light rooms; mahogany finish; marble entrance, hardwood floors, heated hot water. See janitor, Lake Park Ave. and Garfield Blvd., or Madison and Lake-sts. Chicago. Main 2316; Kedzie 6447.

TO RENT—884 LE MOYNE-ST., 6 ROOM FLATS, stove heat, hardwood floors, porcelian bath, new 2 flat building; 1st or 2d flat; $22.00; near Kedzie elevated station.
A. L. KIRK & CO., 100 Washington-st.

TO RENT—STEAM HEATED FLATS REDUCED; October rent free; four, six, and seven rooms; electric light; carpet; hall boy; janitor and janitor service. HOWARD W. AMES, 9½ S. 44th-av., afternoons. Tel. Kedzie 286.

TO RENT—$25, $30 — 47 PARK-AV. MODERN steam flats, 5 and 6 room apts. Apply to janitor on premises. S. K. GAGE,
99 Randolph-st. Central 3513.

TO RENT—FINEST 6 ROOM STEAM HEATED flats on South Side; a rare investigation for yourself; cor. North-av. and Francisco-st. See janitor. Phone Humboldt 1001.

TO RENT—963 WASHINGTON-BLVD., 3 AND 6 room flats; steam, hot water, janitor service. See janitor at bldg., or
I. N. SNOW, Agt., 36, 90 Washington-st.

TO RENT—NEW 4 ROOM FLATS—STEAM HEAT, hot water; 1st floor; 3 in location and 41st-av.
D. C. KELLGREN, Tel. 4078 Main.

TO RENT — ELEGANT 7 ROOM FLAT; STEAM heat, hot water; rent reas. 309 S. Albany-av., opposite Douglas Park.

NEW FLATS WITH STEAM AND H. W.
5, 6, 7, 8 and 9 Rooms

$15 to $40. See janitor on premises. 849 Washington-blvd.

TO RENT—5 AND 6 ROOM STEAM HEATED apartments on L. JACKSON-BLVD., $27.50 and up. J. A. SEXTON & CO., 6 Dearborn-st. Or Owner, 1 Van Buren-st.

TO RENT—18 S. ADA-ST. 7 R. FLAT; GAS; $18. 1163 Wilcox-av., 6 r., bath, gas, barn..... 18
102 N. Francisco-av., 4 rooms; 1st flat..... 11

TO RENT—A NEW 8 ROOM FLAT; STEAM heat, electric light, range. 2219 W. Monroe-st. Phone Kedzie 6634.

TO RENT—MODERN FLATS, 4, 5, 6, 7, 8, AND 9 rooms; steam and electricity; west of Garfield Park. A. D. HARDING, 2049 Madison, cor. 41st-av.

TO RENT—ST. ROOM HOT WATER HEAT MODern flat; N. W. Side; excellent locality for doctor. 285 Armitage-av., cor. Robey-st.

TO RENT—NICE 4 ROOM FLATS; $9 AND $12 each. SMALL RENT, 748 W. Lake-st.

TO RENT—4 ROOM MODERN FLATS, STEAM, hot water, laundry; reas. 8-av.

TO RENT—NEW 7 ROOM STEAM HEATED flat. $33. Kaiser & Co., 428 S. California-av.

TO RENT—83 N. ST. LOUIS-AV. 1ST FLAT, 6 rooms; furnace; all oak; $18.

TO RENT—FLATS—NORTH.

TO RENT—APARTMENTS AT WILSON-AV. "L." 1700-8 Sheridan-rd., elegant 6 and 7 rooms, special sideboards, bookcases on both sides of fireplace, beamed ceiling, extra light in dining room; private front and rear porches. Will decorate to suit; $50 to $55.

1751 Sheridan-rd., adj. private residence, elegant 8 rooms and 2 baths; will decorate with imported paper on 2 years' lease; $75.

1795 Sheridan-rd., cor. Leland, 7 rooms, especially well arranged. See janitor; $65.

1778 Sheridan-rd., detached 3 flat bldg., 3d floor, 8 r.; in perfect order; $60. Keys on premises.
REED, MURDOCH & CO., 108 La Salle-st.

TO RENT—DESIRABLE 5, 6, AND 7 ROOMS IN Hawthorne, 217 Belden-av., and Webster, 169 Webster-av.; hardwood floors; good light, properly heated; will decorate to suit; excellent transportation; Fullerton-av. express and surface lines; will make special terms and concessions to right parties. Apply at building or GORDON STRONG & CO., 209 State-st. Harrison 565.

TO RENT—SUBLET 7 ROOM FLAT, ALL large, outside rooms, electric light, gas, storage, and ice free; cafe in building; rent $76 per month. Apply to tenant, R. L. VAN ARSDALE, 1632 Graceland-av., apartment 4-D.

TO RENT—1187 SHEFFIELD-AV., 2D, 6 R. $35.00
1506 Kenmore-av., 1st, 5 r..... 27.50
57 Alexander-pl., 1st, 6 r.; poss. Nov. 1st..... 37.50
RESIDENT AGENT, 1200 Sheridan-rd.

TO RENT—4, 5, AND 6 ROOM FLATS; STEAM heat, hot water; janitor service; n. w. cor. Wells and Hill-sts.; rent $17 to $27. See janitor.
VICTOR W. BURMANN, 9283 N. Clark-st.

TO RENT—
539 East Ohio-st., nine room flat, steam heat. $40
OGDEN, SHELDON & CO.
34 CLARK-ST.

TO RENT—$40—1ST FLAT, 2283 KENMORE-AV. near Argyle station of N. W. "L." Apply to J. S. McCLURE GROUP, 80 Dearborn-st.

TO RENT—6 ROOM MODERN STEAM HEATED flat. $32.50; good light. 1141 Addison.

TO RENT—1335 ROKEBY-ST., NEAR GRACE, new 6 room flat, light; $45. Tel. Lawndale 884.

TO RENT—1225 W. WINDSOR-PARK, 7 ROOM FLAT, newly decorated; best for money; open.

TO RENT—1ST CLASS NEW 8 ROOM FLAT near Hayes-av. L station. 8315 Sheridan-rd.

TO RENT—FLATS—SUBURBAN.

TO RENT—UNUSUALLY FINE FLAT. LARGE, light rooms, mahogany finish, marble entrance, hardwood floors, heated, hot water. See janitor; L or Madison-st. to 440 Maple, north of Madison, Oak Park. Tel. Chicago Main 2316; Kedzie 6447.

TO RENT—6 ROOM SELECT APARTMENTS, furnace heat. Main and Michigan, Evanston, Ill.

TO RENT—FURNISHED FLATS.

TO RENT—FINELY FURNISHED FLAT, 6 OUTside rooms, bath, hot water heat, light, phone, piano, for 5 months, Nov. 1 to April 1; references required; good transportation. Address O X 498, Tribune. Phone Kedzie 6634.

TO RENT—2 OR 3 FRONT ROOMS IN SUNNY well furnished, s. h. flat; full use of kitchen; reasonable to refined people; one block Cottage Grove-av. 52 E. 34th-pl., 3d flat.

TO RENT—LARGE SUNNY EXTRA CHOICE 4 and 5 room furnished flats; light housekeeping; $22 up. 4444 Lake-av.

TO RENT — NICELY FURNISHED FLAT; 8 rooms; modern; fine location. 6511 Minerva-av.; second flat.

TO RENT—3 AND 4 ROOM FURN. FLATS. MODern; elevator. Janitor; $20 and up. elevated and surf trains. F. H. HOTCHKISS, 3665 Wabash-av.

TO RENT—3826 RHODES-AV. COMPLETELY furn. private 2 and 3 room flats; steam. Black.

TO RENT—NEWLY FURNISHED FIVE ROOM flat; piano, phone; opposite park. 853 N. Clark.

WANTED—FLATS.

WANTED—TO RENT—UNTIL MAY 1, A FIVE or six room furnished flat; near Wilson-av.; 2d flat preferred; by married couple; no children. Tel. Sheraton 3808.

WANTED—TO RENT—YOUNG COUPLE WISH to rent 4 or 5 room furnished flat for winter; Austin, Oak Park, or West Side; state particulars. Address E 494, Tribune.

WANTED—TO RENT — FURNISHED APARTments; not less than 5 bedrooms; by desirable tenant; from Nov. 1 to May 1; must be first class; no objection to suburban. Address J 213, Tribune.

WANTED—TO RENT—FURNISHED FLAT, south 4 or 5 rooms; inside 43d, near Cottage Grove or Indiana. HARRY F. PARKER, 504 Rector Bldg.

TO RENT—STORES—SOUTH.

TO RENT — STORES, 47TH-ST. AND FORrestville-av., Warwick Building; also stores 6246 S. Park-av., across street from White City; best location on South Side; investigate. Apply
R. J. BUSCH, 574 E. 47th-st.

TO RENT — FINE STEAM HEATED STORE, 3970 Cottage Grove-av., nr. 40th-st.; will make liberal inducement to secure good tenant at once.
HOLTON SEELYE & CO., 204 Dearborn.

TO RENT—NEW CORNER STORE, STEAM HEATED store; fine condition; new building; $35.
J. CHAS. BARBER, 3300 State-st. 3

TO RENT—STORE, 262 31ST, AV MICHIGAN-av. for delicatessen, gent's furnishing art. and notions. F. CRUMBAUGH, 107 Dearborn-st.

TO RENT—STORE, 204 E. 35TH-ST., FACING Grand-blvd., price $85. ACKLEY BROS., 389 E. 63d-st.

TO RENT—1617 WABASH-AV. 20X80 $45.
JNO. M. FANNIN & CO., 108 Dearborn-st.

TO RENT—STORE, 1303 MICHIGAN-AV., AND flats. B. L. HONORE, 1300, 164 Dearborn-st.

Downtown.

TO RENT—NEW FIREPROOF HUNTER BLDG., S. E. Cor. Madison and Market.
STORES, FLOORS AND OFFICES.
DIVIDED TO SUIT TENANTS.
ALL MODERN IMPROVEMENTS.
JOHN B. MALLERS JR. Agent,
Phone Harrison 2800. 200 Market-st.

TO RENT—STORE, 15X40, IN WHOLESALE grocery district; steam heat and all other conveniences; storage if necessary; $600 per year; will lease for saloon or restaurant. 42 River-st.

TO RENT—STORE, 187 JACKSON-BLVD., MEdinah Bldg.; elegant display windows in lobby.
RENT ROSENBERG, Agent of Bldg.
Phone Harrison 2800.

TO RENT—STORES, OFFICES, LOFTS.
In downtown district.
CALISTUS S. PINNIS & CO., 122 Monroe-st.

TO RENT—STORES—WEST.

TO RENT—GREAT COR. FOR DRUGS, GROcery, etc.; no such store near; 370 Sacramento-av. 1855. Call Room 1003, 203 Dearborn-st.

TO RENT—OR SALE—494 W. MADISON-ST. elegant light store, 20x90. H. A. Ceborn, 184 La Salle, R. 514.

TO RENT—NEW TRANSFER CORNER BUILDing; druggist and fruit; ready 60 days.
McKEEVER, 1101, 125 Adams-st.

TO RENT—STORES—NORTH.

TO RENT—CORNER STORE—79 N. CLARK-ST. J. E. LANDON, 172 Washington-st. Tel. M. 2269.

TO RENT—OFFICES.

Downtown.

TO RENT—
VERY DESIRABLE LIGHT OFFICE ON WABASH-AV. NEAR LAKE-ST SUITABLE FOR BROKER OR MFG. AGENT.
APPLY ROOM 7, 24 WABASH-AV., OR PHONE CENT. 2963.

TO RENT—MENTOR BUILDING.
STORE FIXTURES.
OFFICES AND FLOORS.
ABSOLUTELY IN THE CENTER OF THE STATE-ST. DISTRICT.
HENRY KLEY AGENT.
ROOM 92 MENTOR BLDG.

TO RENT— BOYCE BLDG.
Modern and fireproof, 112-118 Dearborn-st.; choice light offices, single or en suite; electric lights free; rents reasonable.
E. ORRIS HART & CO., 114 Dearborn-st.

TO RENT—SPLENDID OFFICES, SINGLE OR en suite, from $15.00 to $30.00. Boylston Building, 263 to 269 Dearborn-st., within half block of postoffice.

TO RENT—SINGLE OFFICES, 16X15; LARGE plate glass windows, $17; also large office with north light, $25. Other offices; conveniences. Eonheur Bldg., 42 River-st., cor. Wabash.

TO RENT—BURTON BUILDING, 39 STATE-ST., in block north of Marshall Field's, a few choice offices, with low rentals. Also single or en suite; immediate possession. Owner upon premises.

TO RENT—SECURITY BUILDING, 188 MADison-st., several light offices; agents with small sample lines accepted; low rentals, best service. Apply Agent, Room 1310.

TO RENT—182 STATE-ST.,
A few small offices at very low rentals.
CHAS. V. McERLEAN,
205 La Salle-st.

TO RENT—WILL SUBLET LEASE TO MAY 1ST next, 3 rooms, several, one or two rooms. Soon to change building. Phone Main 1528 or address P T 387, Tribune.

TO RENT—OFFICES, FLOORS AND STORES; good light corner bldg.; passenger and frt. elevators; steam heat, etc. Bowyer Block, 32 to 44 Michigan-av.

TO RENT—OFFICE SPACE, ENTIRE FLOOR; will divide; first class; modern; fireproof; great bargain. R. D. HILL & CO., 135 Adams-st.

TO RENT—Desirable OFFICES AND SAMple rooms for commission men and manufacturers' agents. Call, Room 328, 225 Dearborn-st.

TO RENT—PRIVATE OFFICE AND LARGE RECEPTION ROOM; 1508 Indiana-av.; first floor, facing elevator; very cheap. R. 200, 269 Dearborn.

TO RENT—DESIRABLE OFFICES, FIREPROOF MODERN CONVENIENCES AT MODERATE RENTALS. APPLY JANITOR, 1 N. LA SALLE-ST.

TO RENT—OFFICES—THREE SINGLY OR TOgether; light, cool; phone; modern; cheap. H. T. WILCOXON, 1014, 153 La Salle-st. Central 582.

TO RENT—OFFICES, 1ST FLOOR, 79 DEARBORN-st. SEYMOUR MORRIS, 135 Adams-st.

TO RENT—FINE OFFICE, $20. $25; DESK ROOM $7; unlimited phone, etc. 427, 105 Washington-st.

TO RENT—SUITE IN LOFT OFFICE BUILDING. D. C. KELLGREN, Tel. 4078 Main.

TO RENT—LARGE, LIGHT FRONT OFFICE; steam heat. 127 La Salle-st.

TO RENT—FLOORS AND LOFTS.

TO RENT— MORGAN BUILDING.
Floors containing 22,000 sq. ft. each and first floor, 10,000 sq. ft.; light 4 sides; 14 ft. ceilings; splendid for agency, passenger or freight; elevator; steam heat, power, and live steam; will divide to suit tenants.
J. HARRINGTON & CO.,
1124 First Natl. Bank Bldg. Exclusive Agents.

TO RENT—BUSH TEMPLE—
200,000 sq. ft. suitable for offices or school purposes or light manufacturing. Also 2,635 square feet 6th floor, suitable for offices, studios, or music school and lodge organizations.
C. C. SPOTSWOOD, Agt. Tel. N. 1181.

TO RENT—LEES BUILDING, 147 5TH-AV., floor, 9,000 sq. ft.; possession Jan. 1; fireproof, light all sides, low insurance, jobbers, importers, manufacturers' agents, no manufacturing; will divide. Apply AGENT, 1310, 188 Madison-st.

TO RENT—INDUSTRY AND ENTERPRISE Bldgs., 79-87 5th-av.; space with power, good lights, etc. $25 and up. Apply HENRY A. MIX, Agent, 92, 161-163 State-st., City.

TO RENT—PRINTING OR LIGHT MFG. 1,150 sq. ft. in loop; power; freight elevator; cheap. MR. HARRIS, 100 LA SALLE. Phone Main 4112.

TO RENT—16X90 CORNER; PERFECT LIGHT; second floor, 36 5th-av.; and other lofts in the downtown district.
HALE, BARNE & CO., 1513, 42 Madison-st.

TO RENT—REPUBLIC BLDG., 1,264 SQ. FT. of A1 basement space, suitable for light manufacturing. Inquire Room 1222 Republic Bldg., or phone Harrison 2478.

TO RENT—WE HAVE A COMPLETE LIST OF FLOORS AND LOFTS IN ALL BUSINESS DISTRICTS OF THE CITY.
ROUNDS & WETTEN, 184 LA SALLE-ST.

TO RENT—MODERN FIREPROOF BUILDING; heat and elevator service; floors of 9,000 ft.; will divide. Raymond & Co., 79 Dearborn-st.

TO RENT—2D FLOOR 75X100; S. H. VAULT elevator, light 3 sides. 124-128 E. Ohio-st., near Wells. G. D. SEARLE & Co. Tel. 1704.

TO RENT—DESIRABLE LOFTS TO RENT
STORES AND FLOORS IN LOOP.
J. G. KIRK & CO., 551 "THE ROOKERY."

TO RENT—1ST FL., 88-92 W. JACKSON-BLVD., 60x75½, light 3 sides; pass. and frt. elevs.; power. WHITE & TABOR, 189 La Salle-st.

TO RENT—MANUFACT'RG PROPERTY

TO RENT—PRINTERS' BUILDING.

REAR 167 ADAMS-ST.
NEXT CORN EXCHANGE BANK BLDG.
FREIGHT AND PASSENGER ELEVATORS; STEAM HEAT.
OFFICES FRONT BLDG. CONNECTING.
N. W. HARRIS & CO.,
145 LA SALLE-ST.

TO RENT — DESIRABLE BUILDING FOR manufacturing purposes; southeast corner Desplaines and Randolph sts.; will remodel to suit tenant. Full commission to brokers.
SEYMOUR MORRIS, 135 Adams-st.

TO RENT—
To Manufacturers and Factory Sites, Buildings and Floors on Railroad and Dock our specialty.
T. H. HAND & CO., 1300 First National Bank Bldg. Tel. Central 162.

TO RENT—HAVE 81 FEET ON WENTWORTH-av., south of 40th-st.; will build to suit tenant on term lease.
CHESHIRE & SHOTWELL, 4304 Cottage Grove.

TO RENT—FACTORY BLDG., 299 FULTON-ST., 40x100 ft., 3 stories, small basement; good light at 4 electric elevator; will sublet cheap. Pullman Couch Co. Tel. Monroe 780.

WANTED—STORES, OFFICES, LOFTS.

WANTED—TO RENT—LOCATION FOR SAloon, at moderate price. Address E 102, Tribune.

TO RENT—BUILDINGS.

TO RENT—BUILDING; 310 8TH-AV., NEAR Congress-st., 6 floors; basement; electric elevator; steam heating plant. Apply Room 204, 167 Dearborn-st.

TO RENT—WABASH-AV., NEAR 12TH, 3 story, 20,000 sq. ft.; carry 250 lbs to ft.
BOWES INVESTMENT CO., 108 La Salle-st.

TO RENT—FOR STORAGE OR FACTORY, 20,000 sq. ft. with track, ½ mile from city hall. J. N. BUCHANAN, 99 Randolph-st.

TO RENT — WILL BUILD FACTORY AND warehouse buildings to suit tenants in all parts of city. H. C. STONE & CO., 125 Monroe-st.

TO RENT—HALLS.

TO RENT—MUSIC TEMPLE, CORNER NORTH Clark and Chicago-av.—A few choice offices, lodge, dance, recital, and entertainment halls. C. SPOTSWOOD, Bush Temple. Phone N. 1181.

TO RENT—ELEGANTLY FURNISHED HALLS, J. H. JOHNSON, Fraternity Bldg., 70 Adams-st.

TO RENT—HOTELS.

TO RENT—20 ROOM, ALL OFF HALL, GOOD for hotel; Chicago-av. and Clark. FLORIN, 210 Bush Temple.

TO RENT—MISCELLANEOUS.

TO RENT—BUILDINGS, STORES, AND FLOORS in all parts of the city. Send for list.
WILLIS & FRANKENSTEIN, 116 Dearborn-st.

STORE AND OFFICE FIXTURES.

JULIUS BENDER,
CHICAGO HEADQUARTERS FOR STORE FIXTURES.
General stores and saloons,
230-232-234-236-238 W. Madison-st.,
Tel. Monroe 1712 Cor. Peoria-st.
We undersell all others.

GUTTMAN STORE FIXTURE CO.,
187-189 Wabash-av.
Telephone Harrison 4661.

THE LARGEST AND CHEAPEST OF THEM ALL.
Dealers in new and used store fixtures.

CASH REGISTER BARGAINS—CAN SAVE YOU from 35 to 65 per cent. We buy, sell, rent, exchange, repair, refinish, and guarantee for 2 years. Cash or monthly payments. Independent dealers.
WESTERN CASH REGISTER CO.
Telephone Central 2142. 123 S. Clark-st.

CASH REGISTERS—Second hand
Nationals, Hallwoods, and other makes at prices never before equaled.
THE NATIONAL CASH REGISTER COMPANY,
Two stores—40 E. Randolph-st.; phone Central 1211. 217 E. Madison-st.; phone Main 1222.

OCTOBER LEADER—
4 ft. oak roll top desk, and one desk chair complete, net.....$16.50
OTIS DESK CO.,
Telephone Main 2709. 123-127 Quincy-st.

YOUR OFFICE IS FURNISHED COMPLETE IN the most up to date manner at a saving of 50%. Brand new solid oak roll top desks $14.50 up.
CHICAGO HOUSE WRECKING CO.,
35th and Iron-sts., Chicago.

FOR SALE—A NATIONAL CASH REGISTER; 8 drawer, 6 counter; original cost $950; used but little; first class condition; will sell now for $400; no less. Address E 530, Tribune.

MANUFACTURERS—OFFICE DESKS "ELASTic" bookcases and filing cabinets; largest line; lowest prices. THE GLOBE-WERNICKE CO. 294-296-298 Wabash-av. Tel. Harrison 1426.

DESKS, CHAIRS, PARTITIONS, SAFES, ETC., filing cabinets, tables, counters, shelving bought and sold. P. CASEY'S SONS, 45 5th-av.

DESKS, CHAIRS, SAFES, TABLES; ALSO, Railway Comm. Cabinet and Pile Co.'s system, now made by us. Matlock Co., 351 353 Wabash-av.

ALL 2D HAND OFFICE FURNITURE AT COST, new and 2d hand store fixtures ½ price. STONE, 513 Wabash-av.

DESKS, SAFES, CHAIRS, FILES; LOWEST prices in city.
WALKER & CO., 79 E. Lake-st.

CASH OR TRADE—$35 NEOSTYLE CASH REGister, English directory. Address E 224, Tribune.

FOR SALE—NO 38 NATIONAL CASH REGISter, $225; kind cheap. McCABE, 716 E. 47th-st.

OUR LEASE HAVING EXPIRED, WILL SACrifice roll top desks and chairs. 206 Fisher Bldg.

SAFES.

HERRING-HALL-MARVIN SAFE CO.,
Manufacturers of Hall's Standard Safe.
The best safes made.
A few second hand safes in stock.
Prompt attention given to repair work.
184-186 WASHINGTON-ST.

DONNELL SAFE COMPANY,
204-206 W. Washington-st.
Largest stock of new and second hand high grade safes in the city. Established 1886.
LOWEST PRICES ON NEW AND USED SAFES and vaults; quality in quantity.
SABATH SAFE CO., 188 Lake-st.

HORSES AND CARRIAGES.

OWNER WILL SELL CARRIAGE PAIR; BOTH go single or under saddle. Also combined saddler and horsehoot horse. All extra good style, sound, young, and city broke. Inquire rear northwest corner Dearborn-av. and Division-st.

BEST HARNESS AND SADDLE AND COMBINATION HORSES ARE AT RASMUSSEN RIDING ACADEMY. HORSES FROM $80 TO 1,200 LBS., FROM $100 TO $1,500. PRICE INCLUDES SAFE TO RIDE TRIAL GIVEN. 620 N. CLARK.

BUSINESS WAGONS. STAKE TRUCKS,
TEAMING GEARS,
RACINE DUMP RING HARNESS,
RACINE WAGON AND CARRIAGE CO.,
441-445 WABASH-AV.

FORCED TO SELL—ICE CREAM CO., 24 young mares, horses for all purposes, $25 up; two mares in foal; wagons, trucks, harness; trial given. 2360 Halsted-st., opp. 26th.

FOR SALE—AT FISHER'S LIVERY 37 E. 14th-st., four horses serviceably sound; one five glass landau, one leather head landau; surplus stock.

FOR SALE—CHUNKY DELIVERY HORSE, 1,000 lbs; price reasonable. 35 N. Maplewood-av., near Lake-st.

HANDSOME FAMILY MARE; SOUND; SAFE for ladies; 1,100 lbs.; cheap. 582 Washington-blvd.

LINDSKOG CARRIAGE AND WAGON WORKS. Building, repairing. Bargains in used models. 3522 Vincennes-av.

FOR SALE—FINE DRIVING HORSE, FATCHEN stock; worth $500.00; will sacrifice $225. See LANDON, 140 Simpson-st., Evanston.

FOR SALE—5 GOOD MARES; ALSO 2 PEDdler's outfits; will sell sparate; must be sold at once. 242 W. Monroe-st.

FOR SALE—OR EXCHANGE—STANHOPE, horse, and harness. 488 Douglas-blvd. FOLEY.

FOR SALE—FAMILY OR BROOD MARE. 222 WALNUT-ST.

MACHINERY.

A THOUSAND SECOND HAND DYNAMOS AND motors in stock. Send for our complete list. We r

E—NORTHWEST SIDE.

THE RENT AND BUY A
k home of 6 rooms and bath;
think of it; for only $2,200;
way-av. S. W. STRAUS & CO.,

2 STORY 6 R. COTTAGE S.
oundation, cement basement;
x150; 1½ blks. from Milwaukee,
ark-blvd.; $2,200; no agents.
ave., 1370 Irving Park-blvd.

TO $4,000 FOR DICKINSON
ses in Irving Park. See them
here. DICKINSON, office 3641
er Irving Park-blvd.

TE—MFG. PROPERTY.

Manufacturing Site.
are feet; Ravenswood.
rice very low.
quick action.
OGDEN, SHELDON & CO.,
34 Clark-st.

anufacturing Property.
factory sites and buildings
and dock on our spur track.
INGER & CO. Est'd 1879.
al Bank Bldg. Tel. Central 62.

PROPERTY WITHIN TWO
ern-av. fr. depots; will improve
easy payments, or might build
lease. Tel. Math. 4710. S. B.
Washington-st. Industrial prop-

E—DOCK PROPERTY.

ock property on North Branch
dock frontage and C. M. &

DON & CO. 24 CLARK-ST.

E—SUBURBAN—WEST.

PARK.
ON ELMHURST.
OTS $400 AND UP.
CURSION DAILY.
EXCURSION TRAINS CHICAGO OCT. 20TH.
RA." 204 DEARBORN ST.

9 ROOM HOMES IN MAY-
payment, $25 and up monthly;
$5 per month; take Aurora,
th-av. Maywood.
LAND ASSOCIATION.
for booklet 34 Clark-st.

NFIELD, SUBURBAN HOME
high ground. Umbered.
only $1,250; fine garden lots, 1
acre.
EDMORE—108 La Salle-st.

GRANGE—CHOICE RESI-
ing lots at reasonable prices.
ROVEMENT CO. (unincor.)
Grange, or D. B. HYMAN,
st. Chicago. Central 2597

YN HOUSES—6, 7, 8, 9, 10
200, $3,500; $2,700; $4,000;
$5,000; $5,700; $7,000. Terms.
INGEN & CO., Builders, Commerce, or
Keley-av., Berwyn.

RANGE—11 ROOM HOUSE
ces; hot water heating; best
ation; large grounds; lot 75
URLEIGH, 145 La Salle-st.

EAGAIN—7 ROOM STRICTLY
me; most beautiful corner, 50x
3 maple oak; mantel shades;
ELLICK, Park Ridge.

AUTIFUL MAYWOOD.
F. ATHERTON & CO.,
ne 1888. Phone 1881.

AINS IN IMPROVED REAL
lots. MASON & SMART,
188 Sherman-av., Evanston.

PRICE—208 S. 53D-
; lot 40 ft.; oak trim; $5,200.
ate. Benson 99 Randolph-st.

—SUBURBAN—NORTH.

SHORE RESIDENCE
ect, Highland Park, Ravinia,
Woods, Onwentsia, Lake
d. Vacant. Some easy
at low figures for subdivision.
Highland Park.

CAN DOUBLE MONEY
UBDIVISION OF 200 LOTS
ES IN WELL SELL FOR
BARGAIN; WELL SELL
CLEAR IMPROVED PROP-
W $450 TRIBUNE.

REST—A BEAUTIFUL
strictly modern; fine barn;

e location; fine trees; old im-
rfect; 8 miles; 8-room
BRIFFITH, Lake Forest, Ill.

OUR WALLER FRONT LOTS
Ashland Woods, and Glencoe
perfect; sure to advance;
115 Dearborn-st., Room 605.

CE—6 2-3 ACRES, BLOCK
east of golf grounds; $6,500;
108 Dearborn-st.

ETTE PROPERTY. WE

E ORR, 101 Washington-st.

STTE—BARGAIN.
corner; sacrifice; $5,500.
e ... Ill.

GRADE LAKE SHORE
tion rights; improved and va-
ROS., Evanston, Ill.

NORTH PROPERTY SEE
N Office, op Depot. Tel 2852.

-OAK PARK, AUSTIN.

S OF UNUSUAL QUALITY
epth, with streets of unusual
unusual beauty, with the fin
ed.

H. HULBERT,
Honor Houses,
Austin-av.,
Oak Park.

FUL NEW CEMENT 8 RM.
hot water heat, all modern
arge trees and lawns graded
ar churches and schools and
ay trains. See Owner, D.
uyler-av.

ARK SNAP—9 ROOM MOD-
, furnace, bath; fireplace,
; lot 50x125 feet; asphalt
. Price $5,200.
E. A. CUMMINGS & CO.,
108 Dearborn-st.

FOR NEW BOOK OF THE
Standard Homes in Oak Park;
ld to suit you. Garfield Park
Humboldt Park. Austin.
& SONS, Chamber of Com.

PARK—NEAR METROPOLI-
, very modern house, stone
$13,000.
KIDMORE, 108 La Salle-st.

PHONE FOR LIST OAK
ts. F. C. WOOD & CO., 62
Main 3164.

RGAINS IN AUSTIN AND
and vacant, see
Austin.

K TRIM BRICK HOUSES,
av.; open 2.30 to 5 p. m. A.
La Salle Cent. 3428.

ODERN ROOMS STUCCO
ath-av. Suburban through-
GALE & CO. 131 La Salle.

NORTH EAST-AV. OAK
only $6000. Own 50 ft. lot for
Tribune.

ARK HOUSE. BARGAIN.
ms and bath; finished in oak.
$4,871. Tribune.

-GARY, TOLLESTON.

E EXCURSIONS TO NEW
d. Call by 10:15 a. m. daily
Co. (Inc.). WALTER C.
Monroe-st., Chicago.

INVESTMENT IN GARY.
JOHN P. HAYES & CO.,
Main 2025.

ACRES AND MANUFAC-
ed. Write for map and in-
ER, 108 La Salle-st.

SUMMER RESORTS.

WITH 40 FT. FRONTAGE,
wayco County, Minn.
$10. $12. Clark-st.

-WINTER RESORTS.

T.
Red Bluff—County seat of
st fruit growing country in
from Sacramento, 100 miles
Will sell or rent large 14 room
ondition, partly furnished;
ing; cheap to spend
obtain excellent property at
rs address P C 370 Tribune.

E—FARM LANDS.

SIN CENTRAL RAILWAY
pward; improved farms; ex-
given; open evenings
BAUCH, 263 E. North-av.,

DO LA—50 acre suburban
ties from Denver. Special

COX, 107 Washington-st.
5 PER ACRE, 480 OR 200
ottom land in Juneau Co.,
ber of Commerce Building.

AND
first and third Tuesday of
land, $18 to $20 acre. Write
m Lottes, 1136 W. 31st-st.

UL 80 ACRES WIS.; WILL
corn, potatoes, clover, etc.,
. $10 monthly. Trustee.

FARM LAND IN TEXAS.
ake car party Oct. 20. Low
ed. Write for list and folder.
TON, 263 Monadnock Block.

ORTUNE CAN BE MADE
REAL ESTATE.
KLET, SWENSON LAND
ST, CHICAGO.

N CO., ALA., 120 ACRES;
perfect title; $10 value
ide. Address P T 508, Trib.

CHANGE—HIGE-AV IM-
on 3 flat brick; not exceed $4 000; give full
Address G J 352. Tribune.

CHANGE—GOOD FARMING LAND IN
Illinois, clear, for Chicago income; will assume;
low value. Address P E 60 Tribune.

—MHENRY CO. FARM, 250 AC.
Woodstock; for improved equity or
vacant. F. A. HENSHAW, 115 Dearborn-st.

CHANGE—GOOD INCOME FLAT BUILD-
smaller properties; can make quick deal.
MITCHELL & CO., 112 Dearborn-st.

EXCHANGE—SIX APARTMENT BUILD-
What have you to offer? LAMONT, 1313

EXCHANGE—6 FLAT BUILDING, RAVENS-
$12,000; want cottage or 2 flat as part
Room 1001, 153 La Salle-st.

EXCHANGE—278 ACRE IMPROVED LAKE CO.
miles from City, near Russell; price
$12,000. Owner, R. 10, 80 La Salle-st.

IMP. CITY PROPERTY, VAL. $14,000, FOR
farm near Chicago. WALDSTROM, 138 Vedder.

REAL ESTATE—FARM LANDS.

NewCalifornia

Rio Grande valley, Gulf Coast, surpasses the Old California, being 400 miles south, 3 to 6 weeks earlier season, 1,500 miles nearer the markets 42% less freight rate, higher dryer coast, 40 feet deeper soil, cheaper irrigation, 26 inches rainfall. These California orange, fig, pecan, English walnut, grape sugar, alfalfa, winter vegetable lands; all size tracts; easy terms, at prices. Special cars to lands; low rates.
Write WALTER A. FREE, Vice Pres.
121 South Tel. Bldg., Chicago.

FOR SALE — FARM AND FRUIT LANDS IN Mason, Manistee, and Lake counties, Michigan, at $8 to $15 per acre; near towns, schools, churches, and railroads; none better in state; terms as low as $10 down and $5 per month on each forty acres. I also have some fine resort lots on Crystal Lake for sale at reasonable prices. I own more Michigan land than any other individual. No one can sell as well located land as good land as mine for less money or on easier terms. Special excursions every Friday, round trip fare $7.50; free if you buy. Make arrangements right away to go and secure a good location. Offices open week days and Friday evenings. REFERENCES, FIRST NATIONAL BANK OF CHICAGO. G. S. EVIGART, Owner, 1260-70 First National Bank Bldg., Chicago.

FOR SALE—DENVER GREELEY DISTRICT—

Five acre irrigated truck and fruit farms under cultivation, sixteen miles from Denver, in beautiful Barr Lake Valley; railroad through land; fine market; splendid irrigation; $150 per acre, will sell at $90 and upwards in two years; one-fourth down, balance payable out of crops. Will secure 22x Perfected Holland gardeners to rent land. Agreement. Office at Monday, Wednesday and Friday evenings.
DENVER IRRIGATED FARM COMPANY,
1236 First National Bank Building.

Bitter Root Valley

Pacific slope irrigated fruit land gives immediate returns from vegetables around trees. Safe investment and will increase rapidly in value. Large sections of farmland; good roads; churches, schools, telephones, electric lights, two railroads, wonderful climate, fine market, hunting, fishing, etc., etc. EXCURSION LEAVES CHICAGO OCT. 20TH. Free booklet and particulars.

JOHN MAGEE,
1126 1ST NAT'L BANK BLDG., CHICAGO.

FOR SALE—I SELL FARMS IN OCEANA, THE banner county of Michigan.
40 a., 30 cleared, 12 room house, large barn, beautiful location, $3,000.
80 acres, large fine buildings, 500 tree apple orchard, 10 miles, $3,000.
120 a., very fine, large buildings, 500 tree apple orchard, 1,000 peach trees, fine location $5,000.
120 a., heavy black soil, fine large buildings, 40 head of live stock, all farm machinery, a great bargain at $30 per acre.
Write me any list of other poultry, fruit, grain, and stock farms. J. D. S. HANSON, Hart, Michigan.

FOR SALE—NO IRRIGATION NECESSARY. NO IRRIGATION NECESSARY.
Do you want to winter wheat per acre in the famous Judith Basin country in Montana every year; new towns are springing up on account of the two railroads; these towns will be within a few years more than double the present prices; low excursion rates; buy your tickets to Judith Basin via Chicago, Great Northern Ry. WM. H. BROWN CO., Moore or Hobson, Monroe, or 131 La Salle-st., Chicago. Ill.

FOR SALE — GULF COAST TEXAS LAND; general farming, fruit, and vegetables without irrigation; fine climate and pure water; rapid development in northern part; low rate excursion Oct. 20. Write for particulars.
BURTON D. HURD & CO., 1515 Marquette Bldg.

FOR SALE—WE HAVE LARGE TRACT EXCEL-lent timber land, mostly hoop oil, on trunk line railroad, 3 hours' from St. Louis, divided into farms from 10 acres up; price, including a town lot in the county seat, $15; payable $10 per month; this is a big bargain; can use a few good farm salesmen. Murdock-Crumb Co., Room 1126, 115 Adams-st.

FOR SALE—80 ACRES; ¾ CULTIVATED; FINE soil; good soil; two miles large town; stock, crops, machinery etc.; half cash; $3,500.
40 acres, good bldgs., splendid stock, trout stream; virgin timber; stock, crops, machinery, etc.; terms; $4,000.
BROOKS, Room 40, 90 Washington-st.

FOR SALE—500 ACRES, CASS COUNTY, ILL.; 300 acres Clinton County, Ia.; 264 acres Winnebago County, Wis.; 400 acres Monroe County, Wis.; 80 acres Jackson County, Mo. Address owners, box 1,280 acres Louisiana; will sell cheap; state which property interests you and full particulars will be given. Address K H 68 Tribune.

FOR SALE—BARGAINS IN SOUTHERN MINNE-sota improved farms; best corn country outside of Illinois; small grains and general farming unsurpassed. Send for our 40 page booklet; illustrated list. LAKE & GAY, Wentworth-av. and 63d-st.

FOR SALE—WRITE TODAY FOR FREE BUL-letin No. 7 telling of progress in the wonderful Irrigated Twin Falls Country; no reference like over there. H. L. HOLLISTER, 1224 1st Nat. Bk. Bldg., Chicago.

REAL ESTATE—COUNTRY.

FOR SALE — TOWNSITE PROPOSITION IN North Texas county seat town 5,000; will consider part in clear rental property; town and country selling fast; can double your money retailing. Address J. A. CALLAWAY, Houston, Texas.
PEN J BROTHERS Quanah Texas

REAL ESTATE—FRUIT LANDS.

FOR SALE—BERRIEN CO., SO. OF ST. JOE—Image—10 acres, profitable fruit and poultry farm; house, fine soil. $1,400. 20 acres level, bldgs. fruit, $2,000. 40 acres, special, $2,000. 5 acre new house, $700. Terms.
CARTER & ROBINSON, 84 Washington-st.

FOR SALE—OWN A FARM. I HAVE BARGAINS in well improved Michigan fruit farms.
CHARLES M. SMITH, 78 La Salle-st. Chicago.

FOR SALE—JOIN BEST CO-OPERATIVE COLO-ny; healthiest part Florida. FLORIDA COLONIZATION & INDUSTRIAL CO., 185 Dearborn-st.

FOR SALE—A BUMPER GRAPE CROP THIS year; write for list of wild lands.
DOWNING & FLOOK Paw Paw Mich

REAL ESTATE—MEXICAN LANDS.

FOR SALE—OR EXCHANGE—BARGAIN—70,000 acres, northern Mexico, well improved, on R. R.; 40 miles fencing; equal to best land Pecos Valley, Texas; location and climate unsurpassed; $33,000 with its stock; splendid investment and speculative proposition; price, including stock, $33,000; will take clear income Chicago cash value. Fair, earnest parties only answer. C. C. SPOTSWOOD, 1106 Tribune Bldg. 220 N. Clark-st.

REAL ESTATE—COAL AND TIMBER.

FOR SALE—IN NORTHERN MICHIGAN. 250,-000,000 feet standing hemlock, pine, and hardwood in groups to suit purchasers. All well located as to shipping facilities.
R. M. BOYD, Racine, Wis.

REAL ESTATE WANTED.

WANTED—10 OR 15 ACRES, RIPE FOR SUB-division, South or North Sides. Must be 2 cents with good transportation, within 8 miles from courthouse. Give location and price for reply. Address O X 401, Tribune.

WANTED—5 FLAT BLDG. NORTH OF CEN-tral-av. to 3d car. Will pay $5,000 cash and assume mtge. Address P E 75, Tribune.

WANTED—FOR CASH FROM OWNER, LARGE and South Side flat building; must be a real bargain; full answer. Address P B 584, Tribune.

WANTED—50 FT. VACANT OR POOR IM-proved, near Marshfield-av. elevated station. Address H 84, Tribune.

WANTED TO BUY—A HOME IN EVANSTON; will pay as high as $10,600; near lake preferred. Address P E 876, Tribune.

WANTED—WEST SIDE HOUSE 7 OR 8 FLAT bldg. for cash. Address K E 229, Tribune.

WANTED—GOOD BUSINESS PROPERTY OR super on West Side. Address O O 234 Tribune.

By Brokers.

WANTED—INTERVIEWS AND CORRESPOND-ence with owners of good farm lands, willing to sell at fair, attractive prices; land to be exchanged for Chicago property. ELSWORTH WOOD, R 507, 239 N. Clark. Tel. N. 1181.

WANTED—WE HAVE CASH BUYERS; H. W. ALL-well, well located COTTAGES or TWO STORY flats near good transportation, value $2,000 to $3,500.

HENRY A. KNOTT, Room 1402 Ashland Block

WANTED—OWNERS OF 2 AND 3 FLATS. Haines and Jewish settlements. Ready buyers. HAINES & SONS, 1 N. CLARK-ST. Cor. Despla nes-st., and 12-1F MILWAUKEE-AV., COR. PEORIA-ST.

WANTED—OWNERS OF PROPERTY SOUTH of 55th-st to list same with me and I will use my best efforts to find purchasers.
JOSEPH W. HOUGH, 4102 Halsted-st.

WANTED—FROM OWNERS, VACANT AND improved property of all kinds and in all sections of the city.
ALBERT P. FOERSTER & CO. 151 La Salle-st.

WANTED—WILL PAY CASH FOR IMPROVED property, vacant lots, or acre tracts along the Rock Island suburban. J. W. HOWARD & CO., 108 Dearborn-st.

WANTED—YOU DON'T HAVE TO WAIT FOR your money. I will pay cash for your flats, vacant, or acres. Submit full particulars.
STERLING TEAMAN, 160 WASHINGTON ST.

WANTED—WE HAVE BUYERS WAITING FOR any income properties FOR INVESTMENT See us if you want to sell.
HIBERNIAN BANK, Apt. 122 Monroe-st.

WANTED—WE BUY FOR CASH CHICAGO real estate showing good rentals. Quick action guaranteed. S. W. WINEFIELD & CO., 140 Dearborn-st.

WANTED—WE BUY FOR CASH IMPROVED Chicago properties; no delays; quick action; highest prices. E. B. WOOLF & CO., 126 State-st.

WANTED—I PAY CASH FOR IMPROVED south side bargains and close deals promptly.
H. W. BOWERS & CO., 320-322 31st-st., cor. State.

WANTED—TWO AND THREE FLAT BUILD-ings; cash customer. PEABODY, HERTELING & CO., 161 La Salle-st.

TO SELL OR EXCHANGE YOUR PROP-erty, write for list and folder; we work.
DOWNING & SMITH, 108 La Salle-st.

WANTED—WILL PAY CASH FOR STORE, flat and tenement buildings.
HOLD & TRAINER 3905 Cottage Grove-av.

WANTED—YOUR S. S. PROPERTY TO SELL. H. MORRIS, 1658 Milwaukee-av. Tel. Humboldt 3337

REAL ESTATE TO EXCHANGE.

WILL EXCHANGE WELL LOCATED LOT FOR 2 or 3 flat brick; not exceed $4 000; give full particulars. Address G J 352. Tribune.

EXCHANGE—GOOD FARMING LAND IN Illinois, clear, for Chicago income; will assume; low value. Address P E 60 Tribune.

EXCHANGE—MHENRY CO. FARM, 250 AC. near Woodstock; for improved equity or vacant. F. A. HENSHAW, 115 Dearborn-st.

TO EXCHANGE—GOOD INCOME FLAT BUILD-ings, smaller properties; can make quick deal.
C. C. MITCHELL & CO., 112 Dearborn-st.

TO EXCHANGE—SIX APARTMENT BUILD-ing. What have you to offer? LAMONT, 1313 Tribune Bldg.

TO EXCHANGE—6 FLAT BUILDING, RAVENS-wood, $12,000; want cottage or 2 flat as part Room 1001, 153 La Salle-st.

TO EXCHANGE—278 ACRE IMPROVED LAKE CO. farm, 3 miles from City, near Russell; price $12,000. Owner, R. 10, 80 La Salle-st.

TO EXCHANGE—IMP. CITY PROPERTY, VAL. $14,000, FOR farm near Chicago. WALDSTROM, 138 Vedder.

TO EXCHANGE—WE HAVE THE FOLLOW-ING HIGH CLASS INVESTMENTS IN FINE SOUTH SIDE APARTMENT HOUSES:

48 APARTMENTS—RENTS $18,500 per annum. Accept $100,000 in cash or good clear farm or smaller buildings; balance at 5%.
PRICE $185,000

100 APARTMENTS—RENTS $25,000 per annum. Accept $150,000 cash or good clear farm or other real estate; balance at 5½%. PRICE.....$250,000

WE CAN GIVE YOU A GOOD DEAL ON EITHER OF THESE.

WE HAVE THE LARGEST LIST OF HIGH CLASS INVESTMENTS RANGING IN PRICE FROM $25,000 to $250,000, in the city. EXCHANGES made all over the United States.
IF YOU OWN AN UNPRODUCTIVE ACRE TRACT, WRITE US. WE CAN TURN IT INTO INCOME.

FRED'K H. BARTLETT & CO.,
100 WASHINGTON-ST.

FOR EXCHANGE—FOR CLEAR VACANT, IM-proved, or farm, the equity in either of these choice SOUTH SIDE INCOME PROPERTIES:
6 FLATS; RENTS $2,900; PRICE $24,000; MTG. $12,000.
6 FLATS; RENTS $3,500; PRICE $28,000; MTG. $13,000.
6 FLATS; RENTS $4,000; PRICE $33,000; MTG. $17,000.
18 FLATS; RENTS $7,300; PRICE $65,000; MTG. $30,000.
C. H. MULLIKIN, 108 DEARBORN-ST.

FOR EXCHANGE—98 LOTS AND 15 ACRES IN Ogden, Utah, 160 acres Saguache Co., 160 acres Logan Co. Cal.; total value $16,000. Improved business property, clear, in Ill. city 40,000 population, $12,500; and $5,000 cash for equity in So. Side flat building; quick deal.
L. M. SMITH & BRO. Phone Douglas 848. 5947 to 3951 Cottage Grove-av.

TO EXCHANGE—HIGH GRADE, PRACTICAL-ly new 6 flat bldg. on Sheridan-drive, near N. W. L. station; wide lot; bldg. 75 ft. deep; rental $4,000; mtg. $18,000. Want old improved for equity and will give good deal. Address P E 396, Tribune.

3 LOTS, 60x79, ON BROOM-ST., JUST OFF OF Grand-av., and 100 feet from Met. El. station; good mfg. site; will exchange for clear residence.
ROBERTS, ERB REALTY CO.,
114 Dearborn-st.

EXCHANGE—CHICAGO INCOME PROPERTY, $80,000. CLEAR, income over $8,000, for hardwood virgin timber or farm lands. Will divide or add cash for large body. Tel. H. P. 4824.
EDWARD S. GREGORY & CO., 134 63d-st.

TO EXCHANGE—FOR EQUITY IN SOUTH SIDE flat buildings in Chicago, a five house terrace in Denver, Colo.; steam heat, all modern improvements; rent $1,500; no incumbrance; might add some cash. R. D. MACDONALD, Danville, Ill.

EXCHANGE—CHICAGO INCOME PROPERTY, $9,000. CLEAR, income over $8,000, for hardwood virgin timber or farm lands; will divide or add cash for large body. Tel. H. P. 4824.
EDWARD S. GREGORY & CO., 134 63d-st.

TO EXCHANGE—6 FLAT BUILDING SHERI-dan Park, only 1½ years old; price $22,500; rental $2,600; want vacant or improved.
ROYNG & ROYNG, 1316 Wilson.

TO EXCHANGE—CONTROLLING INTEREST of about $25,000 in an old established money making concern, located in Chicago, for farm property. What have you? Address P 224 Tribune.

LET US TRADE OR SELL THAT PROPERTY for you; we can give results.
PALMER, KANE & CO.

FOR EXCHANGE — 16 FLATS, SOUTH SIDE; rental $5,600; incumb. $26,000, 5 per cent; can make quick deal.
JOHN F. WALLACE & CO., 145 La Salle-st.

FOR EXCHANGE—7 ROOM HOUSE; BEST LO-cation in Berwyn; one of Chicago's best suburbs; worth $4,200; incumbered $1,800; want clear farm for equity. Address P T 511, Tribune.

TO EXCHANGE—EQUITY IN 6 FLATS; WANT good 9 room house, S. S., worth $9,000, or cheaper house and cash.
MOORE & NEWMAN, 42d and Grand-blvd.

TO EXCHANGE — FINE APT. BLDG.; RENT $5,400; mtg. $18,000. Want clear property for equity. C. F. PARKER & CO., 79 Dearborn-st.

MONEY TO LOAN ON CITY REAL ESTATE AT LOWEST RATES.
E. R. HAGGLUND, 6111 S. HALSTED-ST.

FOR EXCHANGE FOR FARM—FINE MODERN brick flat building, South Side. Every flat rented. FICKLIN, 99 Randolph-st.

TRADE—CLEAR INSIDE CITY VACANT, worth $3,000, for equity in stove heated North Side flats or store and flats. Address P E 75, Tribune.

TO EXCHANGE—NEW MODERN RESIDENCE, $8,000; incumbrance $2,500; want 2 or 3 flat for equity. Address C 347, Tribune.

WILL TRADE WELL SECURED $18,000 SECO. and first for improved Chicago real estate. H. AMES, Atty. at Law, 79 Dearborn-st., Chicago.

TO LEASE AND WANTED TO LEASE.

FOR LEASE — N. E. CORNER INDIANA-AV. and 23d-st., the growing business locality. Will build to suit tenant.
WALTER H. WILSON & CO., 520 Rookery Bldg.

REAL ESTATE LOANS.

FIRST MORTGAGE LOANS
ON IMPROVED CHICAGO
REAL ESTATE
AT CURRENT RATES.
HIBERNIAN BANK, 122 Monroe-st.

JOHN P. FOERSTER & CO. 151 LA SALLE-ST. make loans on improved Chicago real estate. Building loans a specialty. Reasonable rates. Quick action. We offer mortgages for sale at par and accrued interest.

REAL ESTATE LOANS—
We have a large fund to
place at very low rates.
ALEX. FRIEND & CO., 130 La Salle-st. Main 1345.

IF YOU HAVE FIRST CLASS CHICAGO IM-proved property on which you wish to make a first mortgage loan up to $3,500, please address P O 316, Tribune.

FOR SALE—SIX PER CENT FIRST MORT-gages; guaranteed title; Chicago Title and Trust Co. Trustee. Send for list. SAM BROWN JR. & SON, 1001 153 La Salle-st Building.

MONEY LOANED WITHOUT COMMISSION AT LOWEST INTEREST RATES
ON IMPROVED REAL ESTATE.
R. PRINDIVILLE, R. 517 Chi. Stock Exchange.

AUSTIN, OAK PARK AND RIVER FOREST loans negotiated. Building loans our specialty.
P. E. PRAY & SON,
107 N. Park-av. Tel. 113 Austin.

IN 48 HOURS WE WILL PASS ON YOUR REAL estate security. We offer a special fund at lowest rates.
REGELIN, JENSON & CO., 105 Washington-st.

SECOND MORTGAGE LOANS MADE ON COOK County improved property in 24 hours; any size. Rates the lowest. Terms the best.
E. D. DUFF, 105 Washington-st. Central 6819.

GREENEBAUM SONS BANKERS.
N. E. COR. CLARK AND ADOLPH-STS.
LOANS MADE ON CHICAGO REAL ESTATE. LOWEST RATES.

MONEY LOANED ON CHICAGO REAL ES-tate. MORTGAGES FOR SALE. HIGH GRADE AMERICAN BOND & MORTGAGE CO., eighth floor, 122 Monroe-st. Phone Central 1547.

OLD RELIABLE CONTRACTOR WILL FUR-nish loans without commission on easy payments; furnish plans and build for you; prices very reasonable. Address D 318 Tribune.

FOR SALE—A1 $4,000 MORTGAGE. WILL bear closest investigation. TITLES GUARANTEED. 6%. E. R. HAGGLUND, 6111 S. HALSTED.

WE HAVE MONEY TO LOAN AT ALL TIMES on improved Chicago real estate.
SENEY, ROGERS & CO.,
Bank Floor. 146 La Salle-st.

MONEY TO LOAN ON REAL ESTATE AT VERY low rates.
MEAD & COE, 100 Washington-st.

WANT NORTH SIDE LOANS 5% 5 YEARS; no commission; no delay. HIPPLE & CLARK, 715 Marquette Bldg. or 1898 Evanston-av.

JOHN E. COLSON & CO., 95 WASHINGTON-ST. loan on real estate; best terms; no delay; we pass on security. Building loans a specialty.

MONEY TO LOAN ON REAL ESTATE, $500 and up. MADDEN BROS.,
204 Dearborn-st.

I MAKE SMALL SECOND MORTGAGE LOANS at 6 per cent interest; immediate action.
STEVENS, Suite 22, 95 Washington-st.

LOANS ON CHICAGO REAL ESTATE AT LOW-est rates; frame buildings considered; no delay.
SAMUEL O. OLIN, Room 715, 84 La Salle-st.

MONEY TO LOAN ON CHICAGO REAL ES-tate; lowest rates; prepayment privileges; no delay.
E. H. SCHNEIDER & CO. 146 La Salle-st.

MONEY TO LOAN—LOWEST RATES; NO DE-lay; we pass on security.
ALBERT P. FOERSTER & CO., 116 Dearborn-st.

EDGAR M. SNOW & CO., 101 WASHINGTON-ST. have always funds to loan in small amounts at lowest rates on improved Chicago real estate.

SECOND MORTGAGE LOANS PROMPTLY made; regular rates; easy terms. RUDOLPH HENRY CO., Chi. Opera House 112 Clark, R. 304.

E. J. GLASER, 1573 OGDEN-AV. MONEY TO LOAN AT LOWEST RATES. FIRST MORTGAGES $500.00 AND UP FOR SALE.

$500 AND UP TO LOAN ON WEST SIDE REAL estate at current rates; quick action.
F. A. WENDELL & CO., Ogden and Van Buren.

MONEY TO LOAN AT LOWEST RATES ON real estate security. Security Mortgage Loan Co. (unincorp.), 153 La Salle-st.

MONEY TO LOAN AT LOWEST RATES ON IM-proved Chicago real estate security.
JOHN B. KNIGHT & CO., 99 Washington-st.

LOANS ON REAL PROPERTY AT BEST TERMS and rates.
WILLIAM A. BOND & CO., 115 Dearborn-st.

GEORGE W. COBB & CO., 107 DEARBORN-ST.
Money to loan on mortgages at lowest rates.

MONEY TO LOAN AT LOWEST CURRENT rates. Bring in your application.
C. F. SCHULTZ, 163 E. Randolph-st.

MONEY TO LOAN ON IMPROVED REAL ES-tate at current rates of interest.
WM. D. KERFOOT & CO., 95 Washington-st.

CHARLES D. RICHARDS,
227 1ST NAT'L BANK BLDG.
BEST TERMS MADE ON REAL ESTATE LOANS

MONEY TO LOAN
AT CURRENT RATES.
E. G. PAULING, 133 La Salle-st.

NO COMMISSION NO DELAY — LOANS ON real estate in Chicago and suburbs; 10 phones, all Randolph 300. H. O. STONE & CO., 125 Monroe.

FOR SALE—GILT EDGED FIRST MORTGAGE, $2,500; will bear closest investigation; good rate of interest; suburban town. Address W J 357, Tribune.

FOR SALE—FIRST MORTGAGE LOANS; $1,800, $2,000, $2,500. Howard; all 6%. W. L. PECK, 145 La Salle-st.

SECOND MORTGAGE LOANS AT ONE-HALF regular rates made promptly; easy terms; no foreclosures. Room 604, 167 Dearborn-st.

GRAHAM & SONS BANKERS STEAMSHIP and insurance agents; safety deposit vaults. $3. 134 W Madison-st. Hours 9 a. m. to 9 p. m.

MONEY TO LOAN ON REAL ESTATE AT LOW-est rates; first mortgages for sale.
ROBERT & EMIL HART, 107 Washington-st.

MONEY TO LOAN ON CHICAGO REAL ESTATE in any amounts at current rates of interest.
B. R. DE YOUNG & CO., R. 49, 107 Dearborn-st.

JOHN M. COLLINS REAL ESTATE LOANS. renting, fire insurance. 3042 Evanston-av.

SECOND MORTGAGE LOANS MADE PROMPT-ly at lowest rates; easy terms; no commission if security is good. R. 36, 97 Randolph-st.

GET OUR RATES ON ALL 2D MORTGAGE loans or loans on rents 1424 Unity Building

FOR SALE—6% FIRST MORTGAGES, $1,500, $1,400, $1,600. ZELOSKY, 457 E. Belmont-av.

REAL ESTATE LOANS.

H. O. STONE & CO.

15 phones, all Randolph 200.
Money to loan WITHOUT COMMISSION on CHICAGO REAL ESTATE where security is satisfactory; also choice vacant, suburban, church, factory, and building loans made. NO DELAY. NO ATTORNEY'S FEES.
HIGH GRADE FIRST MORTGAGES FOR SALE.
VALUATORS and MANAGERS of real estate. Leases negotiated. Rents collected.
Bargains in real estate investments for sale.
American Trust Bldg., 125 Monroe-st.

SPECIAL FUND
TO LOAN AT 5 PER CENT
IN AMOUNTS OF $2,500 AND UNDER, WITH LIBERAL PREPAYMENT PRIVILEGES. SECURITY MUST BE UNQUESTIONABLE.

BUILDING LOANS MADE.

G. H. CONEY & CO.,
REAL ESTATE LOANS AND INVESTMENTS.
181 LA SALLE-ST.

BUILDING
or other real estate loans.
$500 to $10,000.
Average 5¼% rate.
Special 5 per cent funds
for exceptional security.
WM. C. HEINEMANN & CO. 92 LA SALLE-ST.

MONEY TO LOAN ON CHICAGO REAL ES-TATE. Lowest rates Building loans a specialty. FOR SALE—5% and 6 per cent mortgages in amounts of $1,000 and upwards. Guaranteed titles.
J. H. McCORTNEY, 720 Chamber of Commerce, Washington and La Salle-sts.
Phone Main 1010.

6% SECOND MORTGAGES.
Small or any amounts; your own terms.
Eleven years' record of fair dealing.
LOANS ON RENTS.
Quick money for valuables and repairs.
WEST & CO., 215 Dearborn-st., corner Adams.

I NEED SOME CASH. WILL SELL MY $4,000 gilt edged first mortgage for $3,900; runs 8 yrs. at 5½%. Secured by good stone front 3 flat building facing Garfield Park; worth $8,500; guarantee policy. Address P E 326, Tribune.

JOHN P. MARSH & COMPANY, BANKERS,
1030 TRIBUNE BUILDING.
Represent large estates and loan funds for several corporations and many individuals.
BUILDING LOANS A SPECIALTY.

MONEY TO LOAN ON CHICAGO AND NORTH Shore improved real estate. Reasonable rates. No delay. We pass on security. Special fund for small loans. QUINLAN & TYSON, 631 Davis-st., Evanston, or 70 Dearborn-st., Chicago.

SALARY LOANS.

MASON FINANCIAL CO.,
134 MONROE-ST., ROOM 502.
Southeast corner Clark. Telephone 3516 Central.

I APPRECIATE ACCOUNTS OF HONORABLE people [men employed or in business, owners with allowance or income] who want to borrow money confidentially, with or without security. The methods of some dealers never change and high rates for money are demanded by the professional lender. Will gladly advance reasonable sums to honest people who have the ability to pay, with reasonable promptness and privacy. No insurance or other device to swell interest charges. Prefer accounts upwards of $100, but will advance smaller sums if doing so will lead to the making of a new customer. Ask for WILCOXE, care of Englewood Company, 538-546 E. 63d-st., corner Greenwood-av. Telephone Hyde Park 4333.

BANKERS TO THE PEOPLE—
YOU CAN borrow money of us in small sums as well as large. Men and women employed; business men. Me—We will give you the lowest rate in CHICAGO. Ladies of reputable families may easily borrow on their own name and promise. Tel. Harrison 6171, or call private office, 215 Dearborn-st., cor. Adams-st. WEST & COMPANY.

GENTLEMEN AND LADIES, PERMANENTLY employed, furnished money on their plain note, without publicity, indorser, or mortgage; business to suit your convenience; private interview rooms. PEOPLE'S LOAN AND TRUST CO. (Not inc.) 185 Dearborn-st., Suite 619, 6th fl. Phone Main 4497.

CHICAGO CREDIT CO., 604 HARTFORD BLDG., ARE STILL MAKING SALARY LOANS IN THE SAME STRAIGHTFORWARD MANNER, QUICK SERVICE; LOWEST RATES; EVERYTHING STRICTLY CONFIDENTIAL.

SALARY LOANS MADE IN ONE DAY WITH-out embarrassing inquiries at lowest rates on your plain note; payments on easy terms.
MICHIGAN AVENUE LOAN COMPANY,
Room 813 140 Dearborn-st.

I ONLY GET 3 PER CENT ON MY MONEY at the bank, so if you have a clear record I will loan you what you need at 6 per cent a year. See me before you are tied up with the loan sharks. Address G H 410, Tribune.

SALARY LOANS ON PLAIN NOTE; LOW rates; easy payments; confidential.
MAHONEY GUARANTY CO.,
203 Temple Ct. Bldg. 226 Dearborn-st.

WE MAKE LOANS OF ALL KINDS. WE DO not remove goods. No assignments. Straight, clean business. Private. Reliable.
Room 1215, 134 Monroe-st.

SALARY LOANS; LOW RATES; EASY PAY-ments. National Finance Co. [joint stock co.], 431, 108 La Salle-st.

CHICAGO INVESTMENT COMPANY—MONEY to salaried people, lowest rates—discount on all notes paid before due. R. 1205, 134 Monroe-st.

MISS McKENNA, SUITE 322 UNITY BLDG., makes salary loans quickly; most favorable terms. Cent. 4877. Form'ly 604 Hartford Bldg.

WE LOAN HONEST PERSONS AT 6 PER CENT per annum. MR. ADAM MAN, Agent, 222 Republic Bldg., State and Adams. Phone Har. 2478.

EMPLOYES' CREDIT CO., 123 LA SALLE-ST., Room 200—Money loaned salaried people without security; rates 6 to 8 per cent. Tel. Main 3990.

WE LOAN ON YOUR WORD OF HONOR AT 5% per annum. R. 640, 79 Dearborn-st.

PERSONAL PROP

CARSON PIRIE SCOTT & CO

Women's Coats:

The Prevailing Modes Are Extensively Displayed

Separate coats are the vogue this season and are in greater favor in all materials than they have been for years. This is as true of the elaborate silk, velour and broadcloth dress effects as of the utilitarian worsteds and mixtures.

All of the possibilities of artistic tailoring are realized in our new models, which show exceptionally beautiful lines with handsome and appropriate trimmings. Tight-fitting long coats are still favored, as they have been in seasons past.

Black is in demand as never before—we show an excellent line of the ever useful black jackets, in broadcloths, cheviots and serges, handsomely trimmed with braid and lined throughout with satin.

Short jackets at $12.50 up to $16.75; half lengths, $16.75 up to $37.50.

Broadcloth Coats — Semi-fitted black broadcloth coats, lined throughout with Skinner's satin, handsomely trimmed with braid and buttons, 52 inches long, **$18.75**

Tight-Fitting Coats — Long tight-fitting coats of black broadcloth, lined throughout with Skinner's satin, finely modeled, tailored and finished, **$30.00**

Kersey Coats — 52-inch black kersey coats, tight-fitting, lined throughout with guaranteed satin, splendid garments, well cut, and practical for all occasions, **$25.00**

A new line in navy blue cheviots, semi-fitting, half satin lined—at $18.75, and better grades.

Taupe worsted coats, long semi-fitting, handsomely trimmed with satin buttons, garments of exceptional value—$15.00.

A great variety in mixtures, suitable for hard outdoor wear, motoring, driving, etc.—practical garments for all occasions—$25.00 up.

Evening Coats — Handsome evening coats in all the delicate new shades, lined throughout in peau de cygne—$45.00 and better grades. A new line of evening capes in cavalier styles in all the delicate colors, lined throughout—$25.00 and better grades.

Fourth floor, north room.

Ermine Scarfs & Muffs

Imperial scarfs, satin lined, trimmed with six tails, priced at $12.50.

Ermine satin lined throw scarfs, $17.00, and better grades.

Ermine "Norrdin" collars, trimmed with seven tails, $20.00.

Ermine pelerines up to $150.00

Ermine pillow muffs, trimmed with 10 tails, $40.00, and better grades.

Ermine tab muffs, $55.00, and better grades.

"Norrdin" Standing Collar

For early fall wear the "Norrdin" standing collar, with satin ruching and bows, is deservedly popular.

Natural Mink—$15.00, $16.50 and better grades. Black Marten, $15.00. Black Lynx, $12.00. Broadtail Persian, $15.00 and $20.00. Persian Lamb, $15.00 & $16.50. Caracul, $7.50, and better grades.

Fur Garments Altered and Repaired

We are prepared to accept orders for remodeling and repair work. A large display of all the new models provides the opportunity to remake old furs into the most approved of the new styles. And prices now are less than must necessarily be charged during the height of the season.

Fourth floor, north room.

Ventilated Shoes

First floor, south room.

The C. P. S. & Co. ventilated shoes for women and men afford practical relief for perspiring, burning and tired feet. They embody all the style features desired. Priced at, a pair, **$5.00**

Women's Suits:

Superiority Is Strongly Evidenced in Style & Construction

This is a season of exquisite beauty in everything pertaining to women's wear. A range of colors undreamed of a year ago has suddenly appeared in a fascinating array, and the dull effects, especially in broadcloths, show a richness, refinement and variety that delight the eye and leave nothing to be desired in the way of becomingness.

The subdued amethyst, cedar, red purples, canard, taupe and gray-greens appear in the richly trimmed Directoire and Empire models in cloths and velours, as well as in the cheviots, serges and worsteds of the strictly tailored suits.

Costumes—Semi-costumes for afternoon and evening wear, in all the approved light and dark autumn colorings, also in correct evening shades. The fabrics are broadcloths, serges, henrietta cloths, satins and satin messalines. An excellent range for selection is embodied in the price range—$22.50, $25.00, $30.00, $40.00, $50.00 and better grades up to $165.00.

Some very striking new models are offered in the fancy tailored effects, also modified Directoire and military braided styles. The excellence of the qualities is deserving of instant recognition at the price range, $30.00, $37.50, $40.00, $50.00 and up to $135.00.

Two Exceptional Values in Semi-Fitting Models

Excellent values are included in the much desired 36 and 40 inch strictly tailored semi-fitting coat suits with the new gored and circular skirt. Made of broadcloths, serges and fancy worsteds, in all the favored fall colorings, at **$25 & $27.50**

New Fall Skirts In voiles, serges, Panamas, silks and mixtures. Values that immediately assert their merit at the following price range—$6.75, $8.50, $10.75, $16.75 and $25.00.

Fourth floor, south room.

Annual Boxed Hosiery Sale: 6 Pairs in Box

FOR WOMEN

Women's "Tare-proof" indestructible gauze cotton hose, double sole, heel and toe, cannot be torn by garter. Box of 6 pairs, **$2.00**

Women's "Like-silk" and lisle thread hose, fine gauze, extra double sole. Box of 6 pairs, **$1.50**

Women's gauze lisle thread hose, spliced heel, double sole and toe, improved garter top. Box of 6 pairs, **$1.25**

Women's "Like Silk" hosiery, with a beautiful silky luster, double sole, heel and toe. Box of 6 pairs. **$2.00**

Women's medium weight cotton hose, hem tops. Box of 6 pairs, **$1.50**

Women's extra wide genuine lisle thread hose, light weight, elastic—cannot be torn by garter. 6 pairs, **$2.50**

First floor, north room.

FOR MEN

Men's fine cotton hose, good weight, spliced sole, heel and toe; very serviceable. Box 6 pairs, **$1.25**

Men's cotton hose in fine Egyptian cotton yarn, sole spliced with extra fine thread. Box 6 pairs, **$1.50**

First floor, south room.

Gloves: Remarkable October Sale Values

First floor, north room.

Women's 1-clasp street gloves, pair, $1 to $2.50. Our special "Laurel" gloves, a pair, $1.35. 16-button white gloves, priced, a pair, $2.35.

Washable chamois gloves, specially priced as follows: One-button, pair, $1.15; 16-button length chamois gloves priced at, a pair, $1.85.

Real French kid gloves in a wide color range, including all the evening tints, are specially priced during the October sale. 16-button length, pair, $3.35; 12-button length, pair, $2.85; 8-button length, pair, $2.35.

Twelve-button French kid, with three pearl clasps, in white, black and tan, a pair, $2.15.

FOR MEN English made cape gloves, hand sewn, assorted tans, a pair, $1.50.

High Grade Silks Unusually Low Priced

The following values are included in a rare and special purchase recently consummated by us. New styles in the season's most approved colorings. The savings average one-third.

45 inch all silk plain and fancy voiles, in stripes, checks, broche and embroidered figures, marked at about one-third less than the regular price—a yard, **$1.48.**

Second floor, north room.

Very Special 1,500 yards of 36 inch Cotele silks in smoke, taupe, sapphire, golden brown, wistaria & black—⅓ less than regular, yd., $1.25.

35-inch Black Taffetas Extra fine chiffon finish, fabrics of unquestioned dependability, a yard, 85c, $1.18 and $1.28.

Exceptional Values in Wool Dress Fabrics

Fancy stripe silk and wool voiles, silk and wool fancy nets, black and white voiles, graduated stripes in browns, blues, greens and gray. Checked voiles with fancy figures and nets with self colored stripes, a yard, **$1.40 and $1.60**

Imported combination wide wale suitings in stripes and checks, plain material to match, yard, $2.50 and $3.00.

Broadcloths in a great range of colors, including taupe, cedar, wistaria, canard, Atlantic, peacock, catawba, etc., $2, $2.50, $3, $4.

Imported suitings in stripes and checks, imported chenille figured and novelty suitings, chiffon broadcloth with colored checks, imported gray Venetian cloth with colored checks—greatly reduced, yd., $1.68. *Second floor, north room.*

Rugs of Excellent Quality
Very Attractively Priced

Striking evidence of the ability of our rug section to offer values of extraordinary merit is noted in the following items. The assortments admit of highly satisfactory selection. *Seventh floor.*

9x12 Wilton rugs in many new designs that are particularly pleasing and are of unusually serviceable quality, at, each, **$30**

8.3x10.6 Wilton rugs in the new Oriental designs and colorings. Extra heavy rugs that should create quick selling, at **$26**

Kilmarnock Rugs In colorings suitable for the dining room, library, living and reception rooms—in fact, adaptable for use in almost any room. The low quoted prices are exceptional on such high qualities, 9x12, $27.00; 8.3x10.6, $22.00; 6x9, $13.50; and 4.6x7.6, $10.00.

Millinery

The hat is the final touch that makes or mars a costume. It must be carefully chosen to suit one's style of face and figure. Very large hats of velour, satin, beaver and felt, trimmed in plumes, paradise feathers or wings, medium sized shapes, which show artistic originality in trimming, and the new models in turbans enable one to select the correct style to suit one's individuality.

Picturesque French models made in beaver, felt, velour or silk of most exquisite color, trimmed simply but effectively—$25.00 up to $95.00.

Copies of Marie Louise shapes, illustrated **$5**

Velvet hats, drooped or rolled from face, trimmed in satin and quills, shirred facings.

Faille hat, delicate shades in facings, plaited satin trimming, cord and tassels.

Faille hat, plaited rosette of taffeta, two quills.

Third floor, south room.

Sale of 3,000 Yards of Wool
Taffeta Waistings and Flannels

The values of this offering are very unusual, in view of the fact that the selling season for these fabrics has just opened. The entire assortment includes handsome wool taffeta waistings and Saxony flannels in beautiful plaids and stripes. Values regular at 75c, 85c and $1, special at, yard, **48c & 58c**

Remnants Marked for Clearing at Half and Less

An accumulation of remnants in Scotch flannels, Viyella flannels, Saxony and wool taffeta waistings—values that sell regularly at double and more a yard—reduced for quick disposal to the remarkably low price, yard, **25c**

Second floor, north room.

Waists: New and Effective Styles

Waists show a radical departure this season from those of a year ago. Draped effects in messalines, crepes, laces and nets, with the long tight sleeve which emphasizes the delicate curves at shoulder and wrist, are growing in favor. Many of our new waists show rich Oriental embroideries, in combination with lace.

We offer five special values.

Waist of striped netting with tucked effect, effectively trimmed in messaline silk, specially priced at $12.50.

Waist of figured net, with short yoke in front & back, trimmed in bands of Persian lace, piped in taf. silk, long close fitted tuck'd sleeve, $8.50.

Waist as illustrated below, is made of French net with Persian lace trimming on waist and sleeve, and is an excellent value, at $5.50.

Waist as illustrated, of linen, front daintily hand embroidered in white and combination colorings, short yoke and tucked long lace sleeve, $5.50.

Waist as illustrated, of cotton crepe, yoke front finished in crochet buttons. Entire waist trimmed in lace insertion; specially priced at $3.95.

Fourth floor, north room.

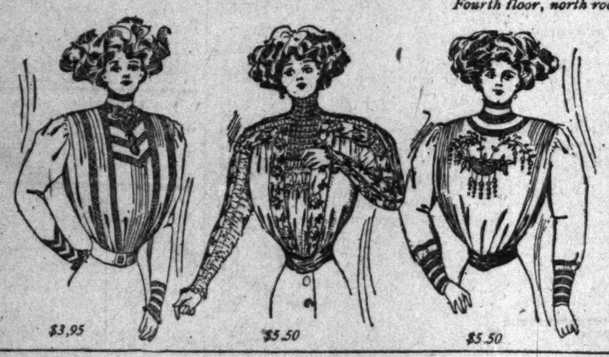

$3.95 $5.50 $5.50

Brass Beds: Strong Values

Brass beds in the large massive 2 inch continuous post design with the heavy center rods and full mounting. One of the best makes—English lacquer finish, all sizes—each, **$22.50**

(Sixth floor, south room.)

Reduced to $25 Brass beds in heavy post design, six separate patterns in all sizes—choice of finish. A special lot reduced for selection to $25.00.

A special offer consists of a brass bed fitted with our special imperial box spring and 50-lb. felt mattress, all of extra quality and make. All sizes, $40.00.

Mattress Special All felted cotton mattress, made of special ticking, 50 lbs., extra thick. A mattress that we can recommend for wear and comfort, choice of two tickings, each—$6.75.

House Gowns and Negligees

Three Exceptional Values—as Illustrated

No. 1. An attractive model in French flannel, elaborately trimmed with embroidered Persian border, in rich dark colors, pink & light blue. Yoke silk lined. Special at **$14.50**

No. 2. An excellent French model made of fine flannel, prettily trimmed with self colored cords and buttons, silk lined yoke, each, **$14.75**

No. 3. An Empire model made of fine quality albatross, in light and dark colors, waist daintily trimmed with ribbon, in attractive floral patterns, tucked skirt, lace trim'd sleeves, special, **$13.50**

Hundreds of beautiful teazeldown garments in effective Empire style, as well as the loose flowing garments, **$1.95**

Third floor, north room. No. 1 No. 2 No. 3

Laces and Allovers at
Important Price Savings

First floor, north room.

High grade colored lace novelties, French colored lace novelties, fancy Persian lace bands, colored silk embroidery bands, etc., are marked at specially reduced prices, a yard, **48c, 68c, 95c & $1.45**

Net Allovers

40 inch tucked net allovers, in several different clusters of tuckings, in white, cream and ecru shades. Very specially priced at, a yard, **88c**

Embroidery Bands

Black silk embroidery bands in rich effects and very heavy embroidery designs, handsome silk embroidery galloons, a yard, **45c, 65c & 95c**

A sample line of real lace berthas, collars, yokes and point Gaze lace berthas of a very fine quality are offered at ½ of their regular selling price.

A Sale of Imported Black Broadcloth

Second floor, north room.

Featured by Lowered Prices

54-inch all-wool imported broadcloth, sponged and shrunk —permanent finish, yd., **$2.00**

56-inch all-wool imported Belgian black broadcloth, sponged, shrunk—spot-proof, yd., **$2.50**

54-in. all-wool fancy striped black broadcloth, sponged & shrunk, yd., **$2.50**

56-in. all-wool imp. Austrian black broadcloth, sponged & shrunk, yd., **$3.00**

Sailor & Russian Blouses

Boys' Suits Russian blouse styles in navy and royal blue, brown and red worsted serges with sailor or cadet collars. Every suit is cut full. The assortment shows many new models. The bloomers are full lined. **$5.00**

Sailor Blouse Styles The sailor blouse suits are made from fine worsted serges in red, brown, royal and navy blue with sailor collars that are both plain and braided, seven rows of silk braid, embroidered shield, silk scarf, double breasted—black bone buttons, **$5**

The new heavy weight washable suits for boys, in sizes 2½ to 7 years, $2.50 to $8.50.

Wool sweater coats for boys. Price range of $1.50 to $3.00.

Second floor, south room.

A Special Sale of

Sheets and Pillow Cases

ROYAL HYGIENIC sheets and pillow cases are made from pure Sea Island cotton, sterilized and laundered ready for use. They have a handsome all-linen appearance and yet are soft and silky to the touch.

90x108, $1.10	81x90, 85c
90x99, $1.05	72x99, 85c
81x99, 95c	50x38½, 25c
45x38½, 23c	

Second floor, north room.

Couch Covers of Deserving Quality

A new and decidedly attractive feature in couch covers is an exact copy of a silk prayer rug, 68 inches wide and 3 yards long, in the beautiful designs found in the silk Persian rugs, with red, green and blue centers. Interesting offering at **$15.00**

Imported washable couch covers in a size 60 inches by 3 yards, Oriental designs and plain grounds with modern art designs, $7.50.

Silk Tapestry Portieres In new and up-to-date patterns and colorings, adaptable for parlor, library and hall, excellent values, $15.00.

Sixth floor, north room.

Timely Linen Specials

Second floor, north room.

72 inch heavy bleached satin damask, a yard, $1.15.

2x2 yard heavy Scotch pattern cloths, $2.25.

2x2½ heavy Scotch pattern cloths, each, $2.75.

24x24 inch napkins to match, a dozen, $3.50.

Large size hemstitched and scalloped huck towels, each, 25c.

Hand embroidered shams and sideboard scarfs, each, $1.50.

Bath towels, made from best double yarns, hemmed, each, 30c; doz., $3.50.

500 sample Japanese drawn work squares, each, 50c.

200 soiled and odd pattern cloths, 2x2 to 2½x4 yds., at a saving of fully ¼.

Rich American Cut Glass

Fern Dish Stands, 6 inches high with bowl cut in rosette and silver diamond designs, star base, bull's-eye cut stem—silver plated lining, **$2.75**

Flower Vases, 10 inches high, in straight cylinder shape, cut with large pin wheels, in panel design, **$5.00**

Sugar and Cream Sets, low fancy shape, pin-wheel pattern, notched handles —set, **$3.75**

Water Pitchers, tankard shape, four pint size, brilliant design of large radiating stars, notched handle, each, **$7.50**

Fifth floor, north room.

VOLUME LXVI

TODAY IS YOUR LAST CHANCE TO REGISTER